

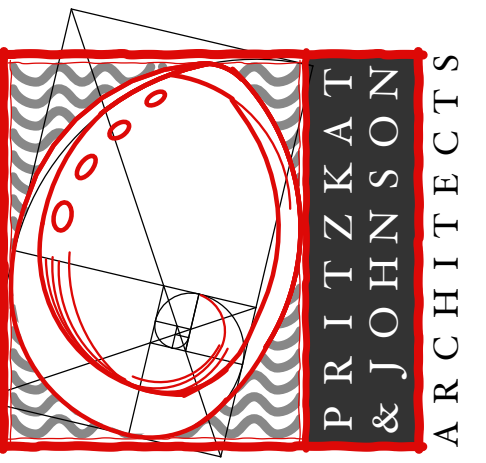

ADDITION & REMODEL TO THE RESIDENCE OF:

KIM DAVIDSON

510 Garnet Street Redondo Beach California



MILES E. PRITZKAT
ARCHITECT

KEITH B. JOHNSON
ARCHITECT

www.pritzkatjohnson.com

306 VISTA DEL MAR
SUITE A
REDONDO BEACH
CALIFORNIA
90277

TEL: 310.375.7700
FAX: 310.375.4375

ADDITION & REMODEL TO THE RESIDENCE OF:

KIM DAVIDSON

510 Garnet Street Redondo Beach California 90277

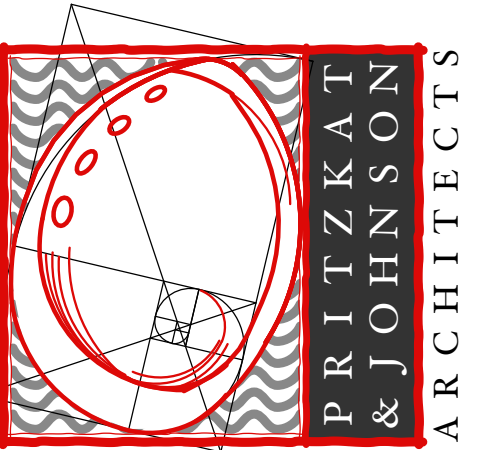

GARNET STREET

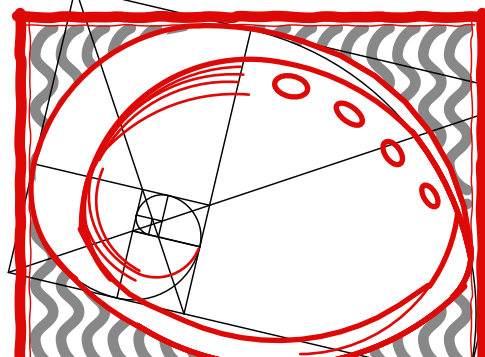

PRITZKAT & JOHNSON
ARCHITECTS
www.pritzkatjohnson.com

MILES E. PRITZKAT
ARCHITECT

KEITH B. JOHNSON
ARCHITECT

306 VISTA DEL MAR, SUITE A
REDONDO BEACH,
CALIFORNIA 90277

info@pritzkatjohnson.com
310.375.7700

ADDITION & REMODEL TO
THE RESIDENCE OF:

**KIM
DAVIDSON**

510 Garnet Street
Redondo Beach
California 90277

THESE PLANS ARE **NOT** TO BE
USED FOR CONSTRUCTION
UNLESS THEY ARE WET
STAMPED BY ARCHITECT OR
ENGINEER OR HAVE "PERMIT
SET" PRINTED ON THEM IN
THE SPACE ABOVE

REVISIONS

No.	Date	DESCRIPTION

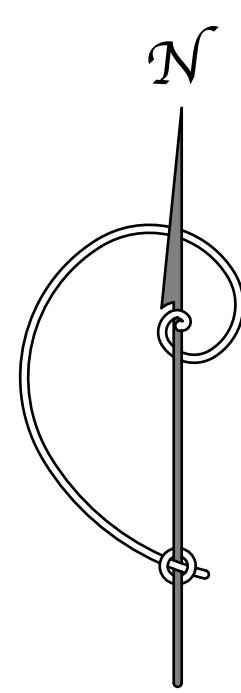

LEGEND

	NEW STUD WALLS
	EXISTING VENEER
	CRIPPLE WALL
	EXISTING WALLS
	REMOVED WALLS

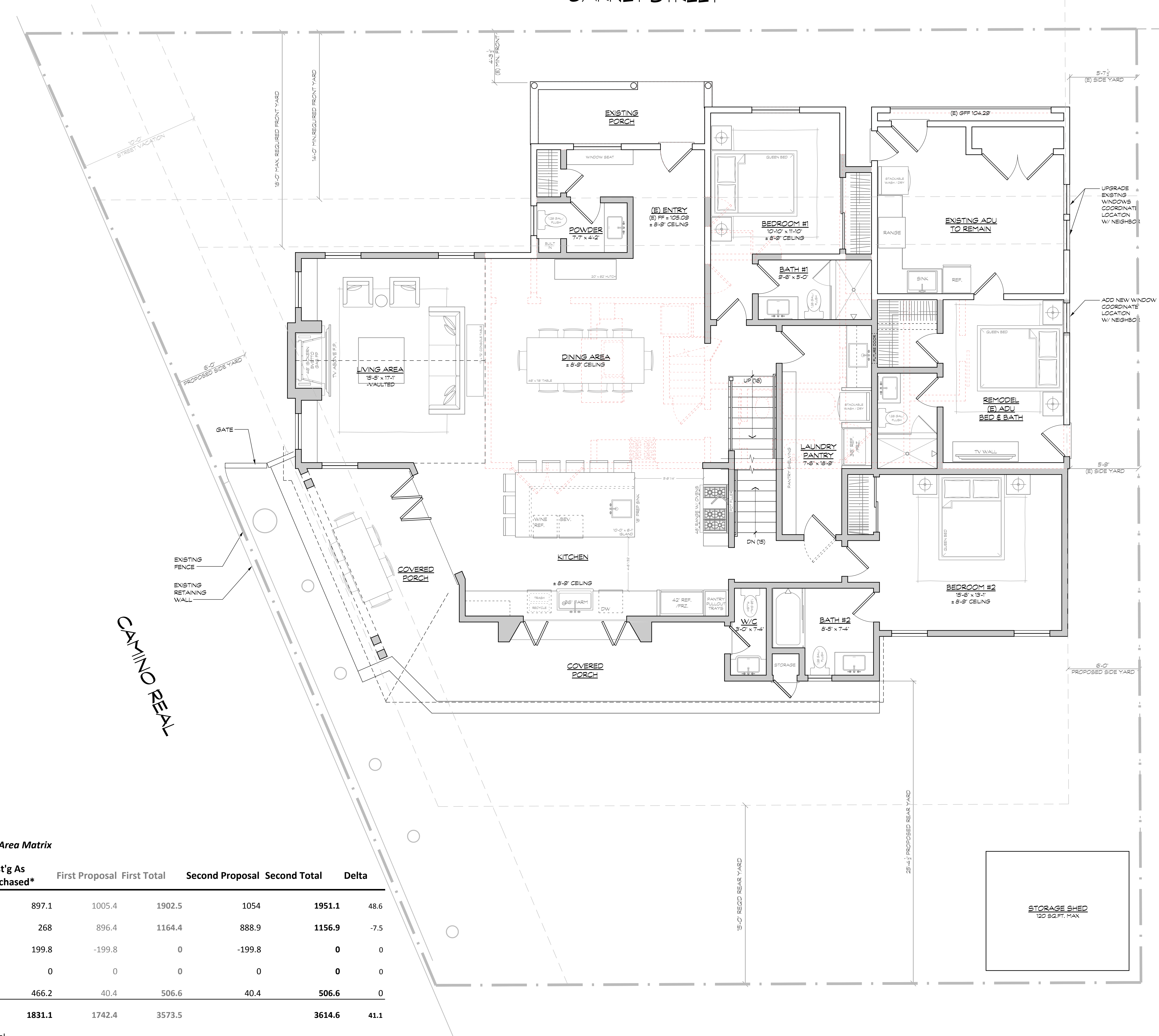

MAIN LEVEL FLOOR PLAN
SCALE: 1/4" = 1'-0"

510 Garnet Proposed Area Matrix

Location	Exist'g As Purchased*	First Proposal	First Total	Second Proposal	Second Total	Delta
First Floor	897.1	1005.4	1902.5	1054	1951.1	48.6
Second Floor	268	896.4	1164.4	888.9	1156.9	-7.5
Second Floor Nooks	199.8	-199.8	0	-199.8	0	0
Garage	0	0	0	0	0	0
ADU	466.2	40.4	506.6	40.4	506.6	0
Total	1831.1	1742.4	3573.5	40.4	3614.6	41.1

*= Seller Represented Total

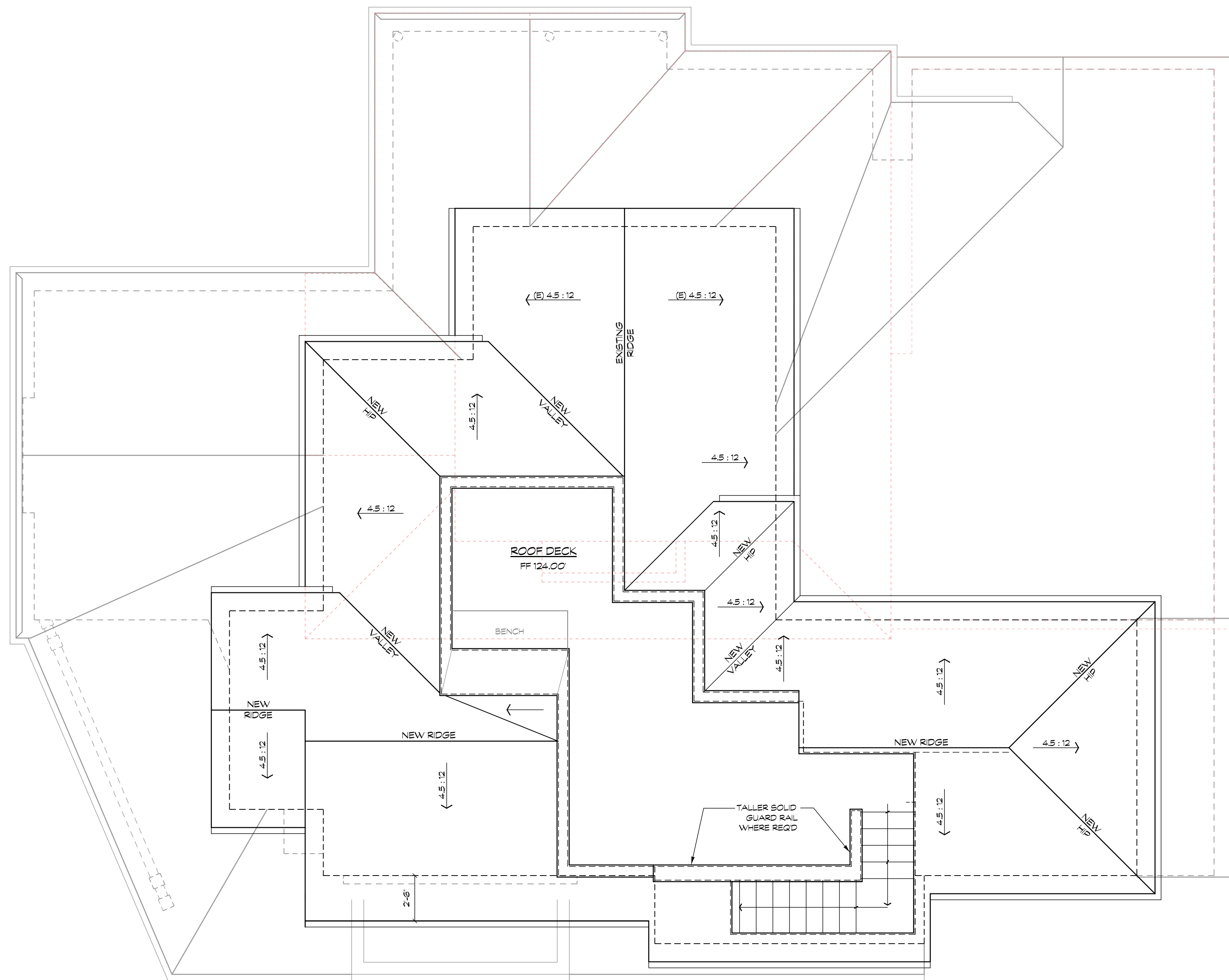

UPPER ROOF PLAN
SCALE: 1/4" = 1'-0"

PROPOSED ROOF DECK AREA: 258.6 S.F.
PREVIOUS ROOF DECK AREA: 378.5 S.F.

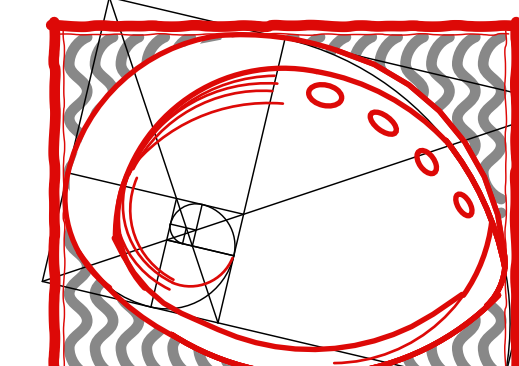
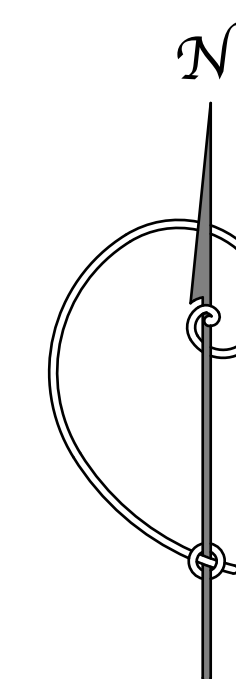

**PRITZKAT
& JOHNSON**
ARCHITECTS
www.pritzkatjohnson.com

MILES E. PRITZKAT
ARCHITECT

KEITH B. JOHNSON
ARCHITECT

306 VISTA DEL MAR, SUITE A
REDONDO BEACH,
CALIFORNIA 90277

info@pritzkatjohnson.com
310.375.7700

ADDITION & REMODEL TO
THE RESIDENCE OF:

**KIM
DAVIDSON**

510 Garnet Street
Redondo Beach
California 90277

THESE PLANS ARE **NOT** TO BE
USED FOR CONSTRUCTION
UNLESS THEY ARE WET
STAMPED BY ARCHITECT OR
ENGINEER OR HAVE "PERMIT
SET" PRINTED ON THEM IN
THE SPACE ABOVE

REVISIONS

No.	Date	DESCRIPTION

A.4

4/2/25, 5:45 PM



EXISTING NORTHEAST VIEW



FIRST SUBMITTAL RENDERED VIEW



SECOND SUBMITTAL RENDERED VIEW

- Roof Deck Pulled Away From Roof Edge
- Second Story Windows Restored
- Second Story Massing Simplified



EXISTING NORTHWEST VIEW



FIRST SUBMITTAL RENDERED VIEW



SECOND SUBMITTAL RENDERED VIEW

- Roof Deck Pulled Away From Roof Edge
- Second Story Windows Restored

510 Garnet Street Redondo Beach California



Ex. 1

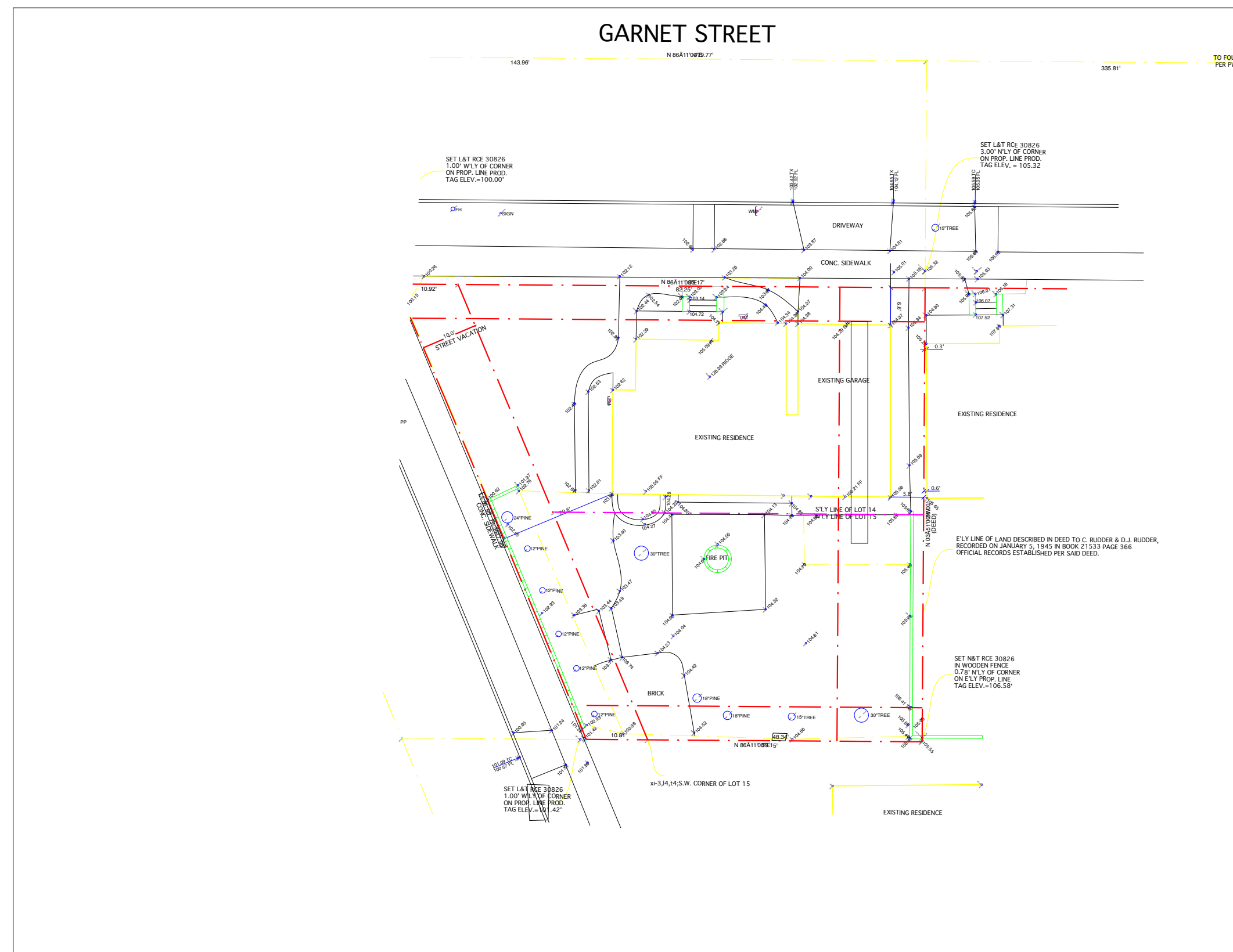

EXISTING SURVEY

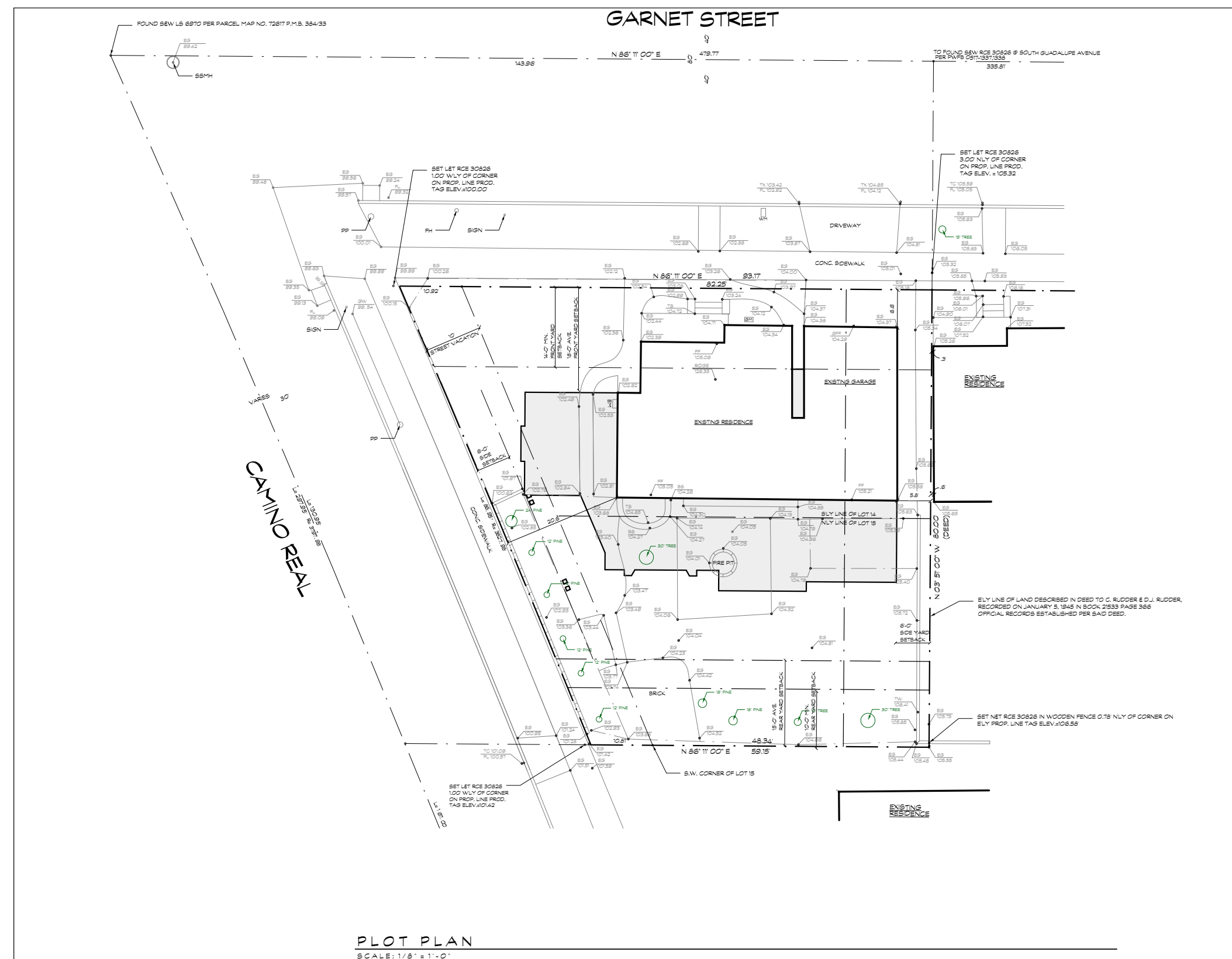

FIRST PLOT PLAN SUBMITTAL

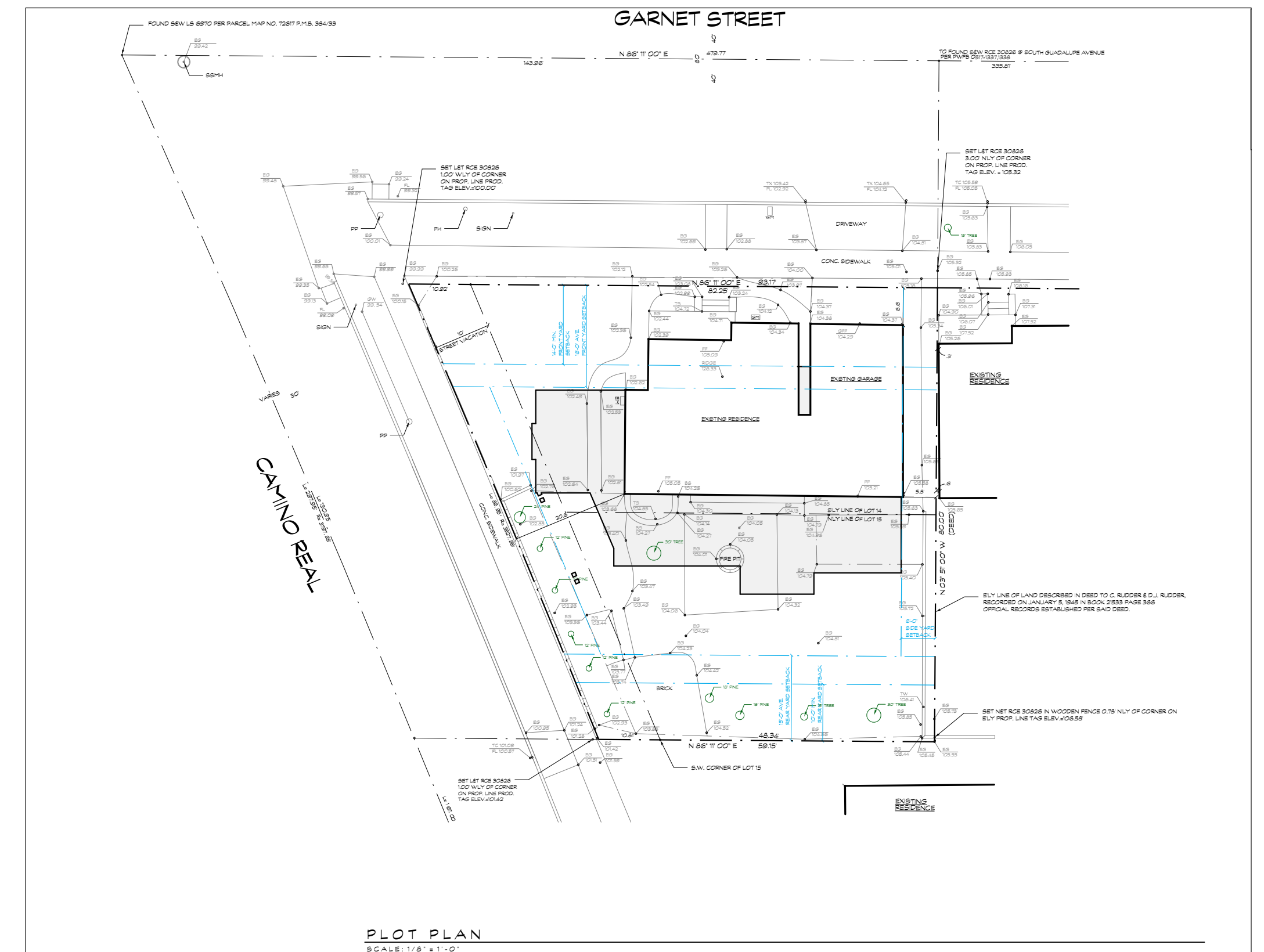

SECOND PLOT PLAN SUBMITTAL

- Roof Deck Stair Located at Rear of House
- Slight Increase to Building Footprint at Rear

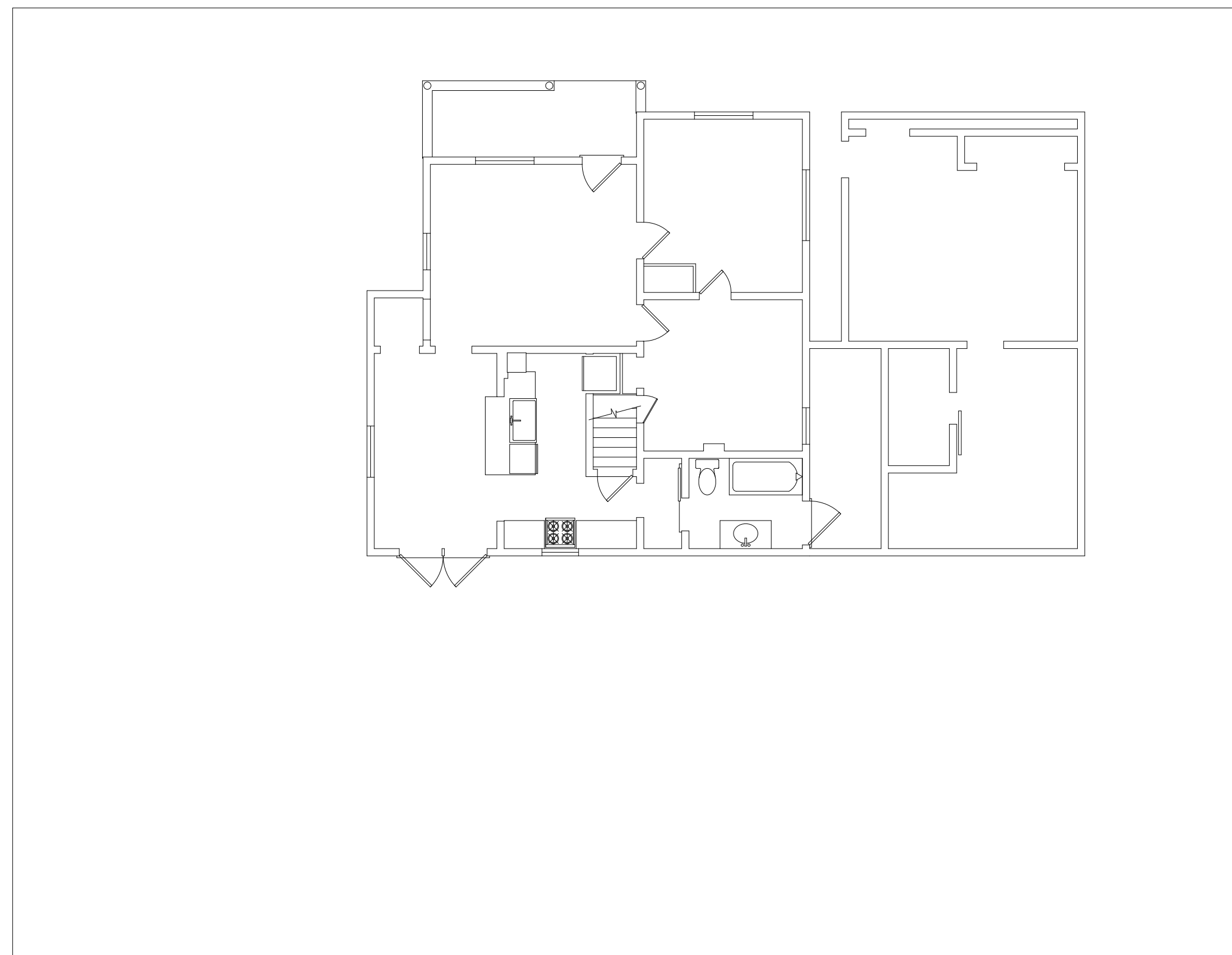

EXISTING FIRST FLOOR PLAN

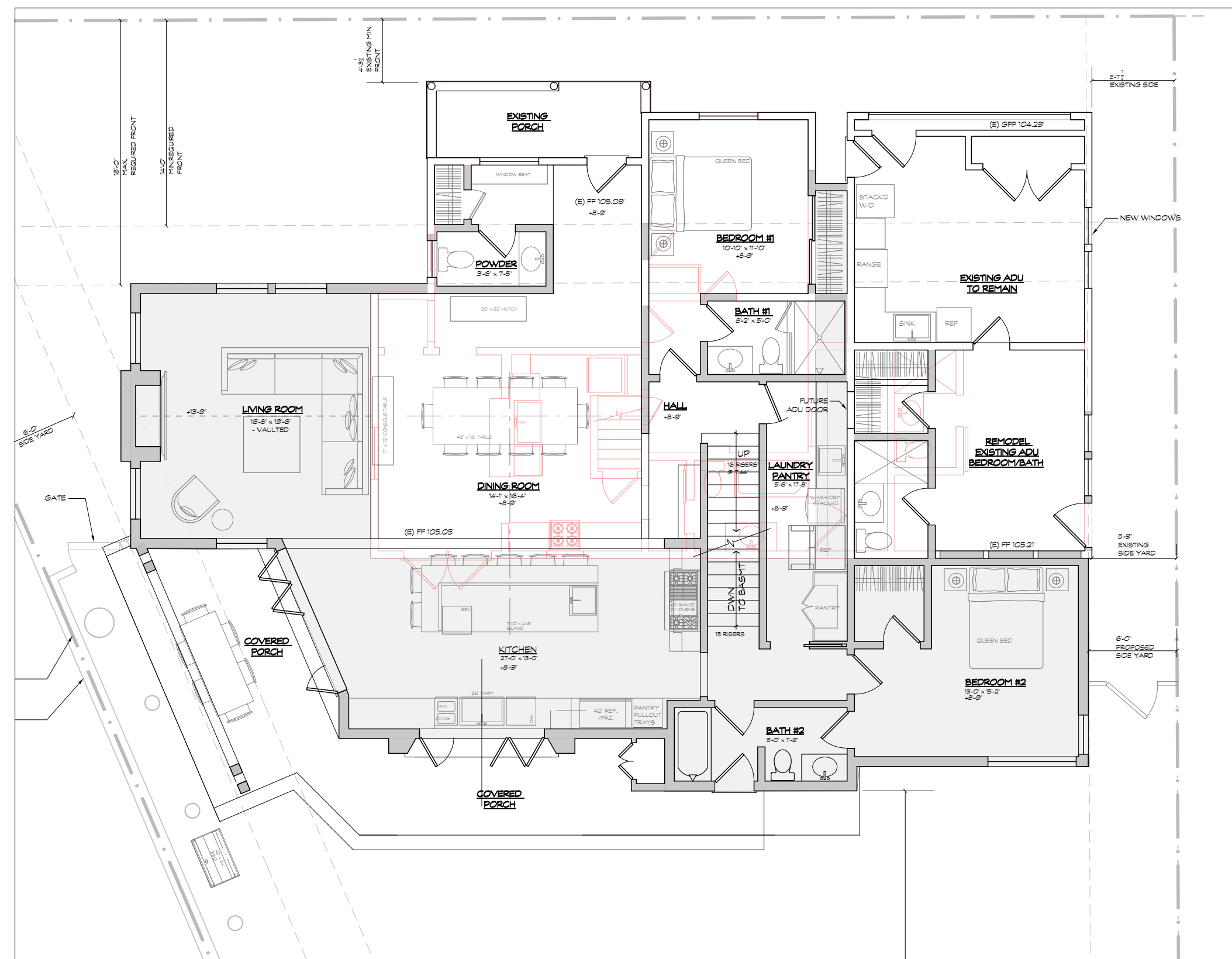

FIRST FIRST FLOOR PLAN SUBMITTAL

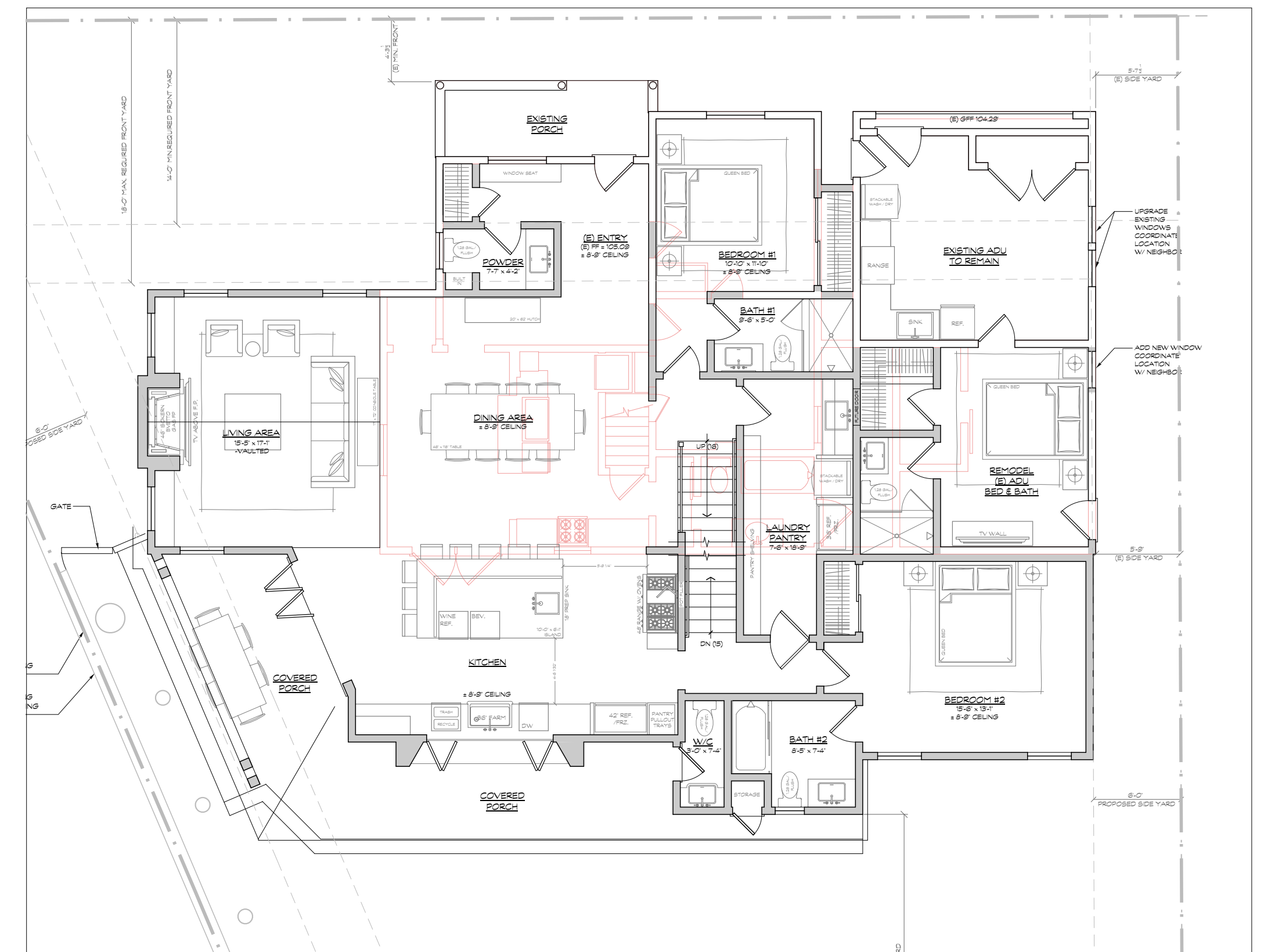

SECOND FLOOR PLAN SUBMITTAL

- Roof Deck Stair Located at Rear of House
- Slight Increase to Footprint at Rear Under Roof Stair
- Plan Adjustments Made to Remove Massing at 2nd Floor

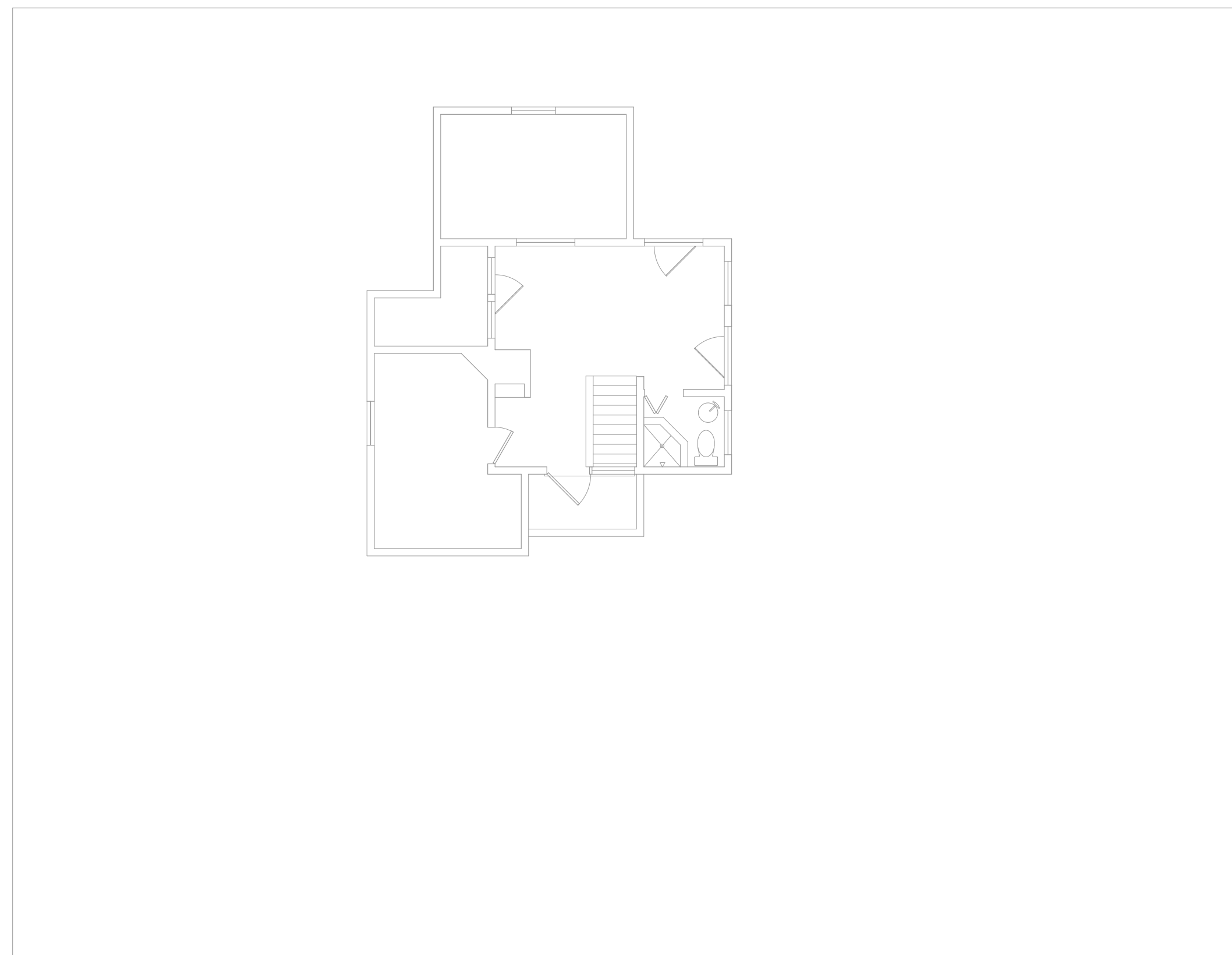

EXISTING SECOND FLOOR PLAN

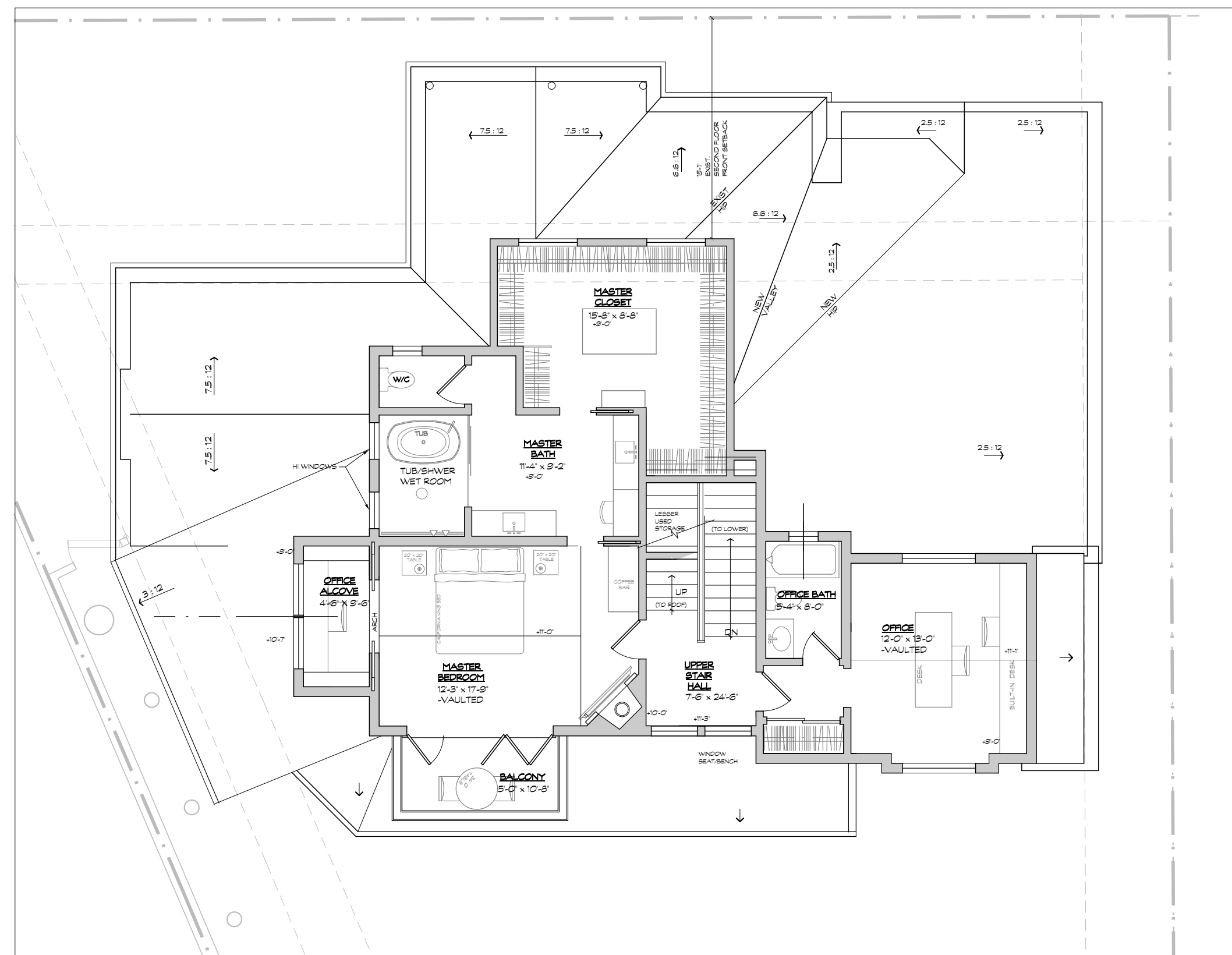

FIRST SECOND FLOOR PLAN SUBMITTAL

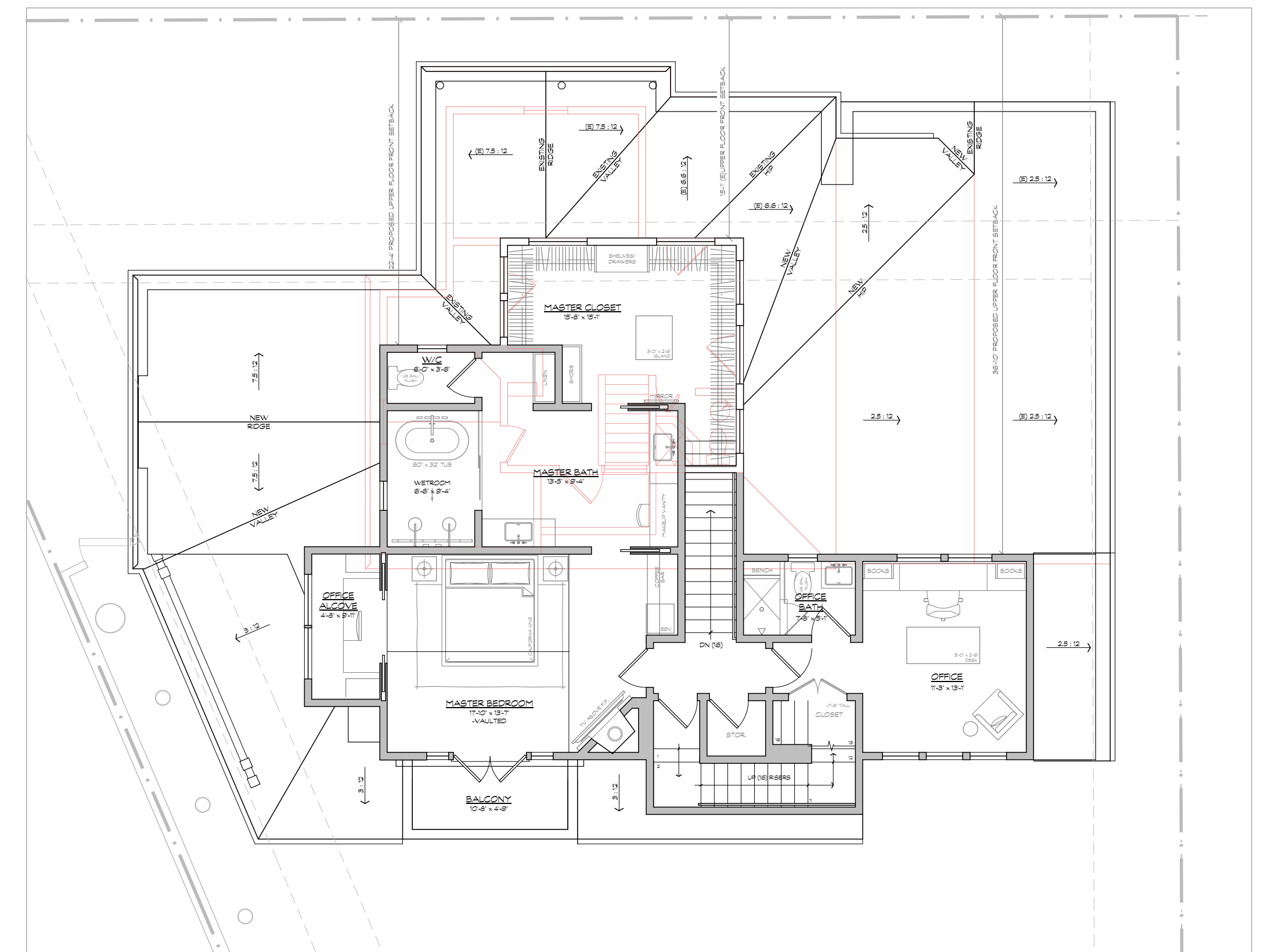

SECOND SECOND FLOOR PLAN SUBMITTAL

- Roof Deck Stair Located at Rear of House
- Massing Where Ex 2nd Floor Meets New Simplified
- Windows at Second Floor Restored

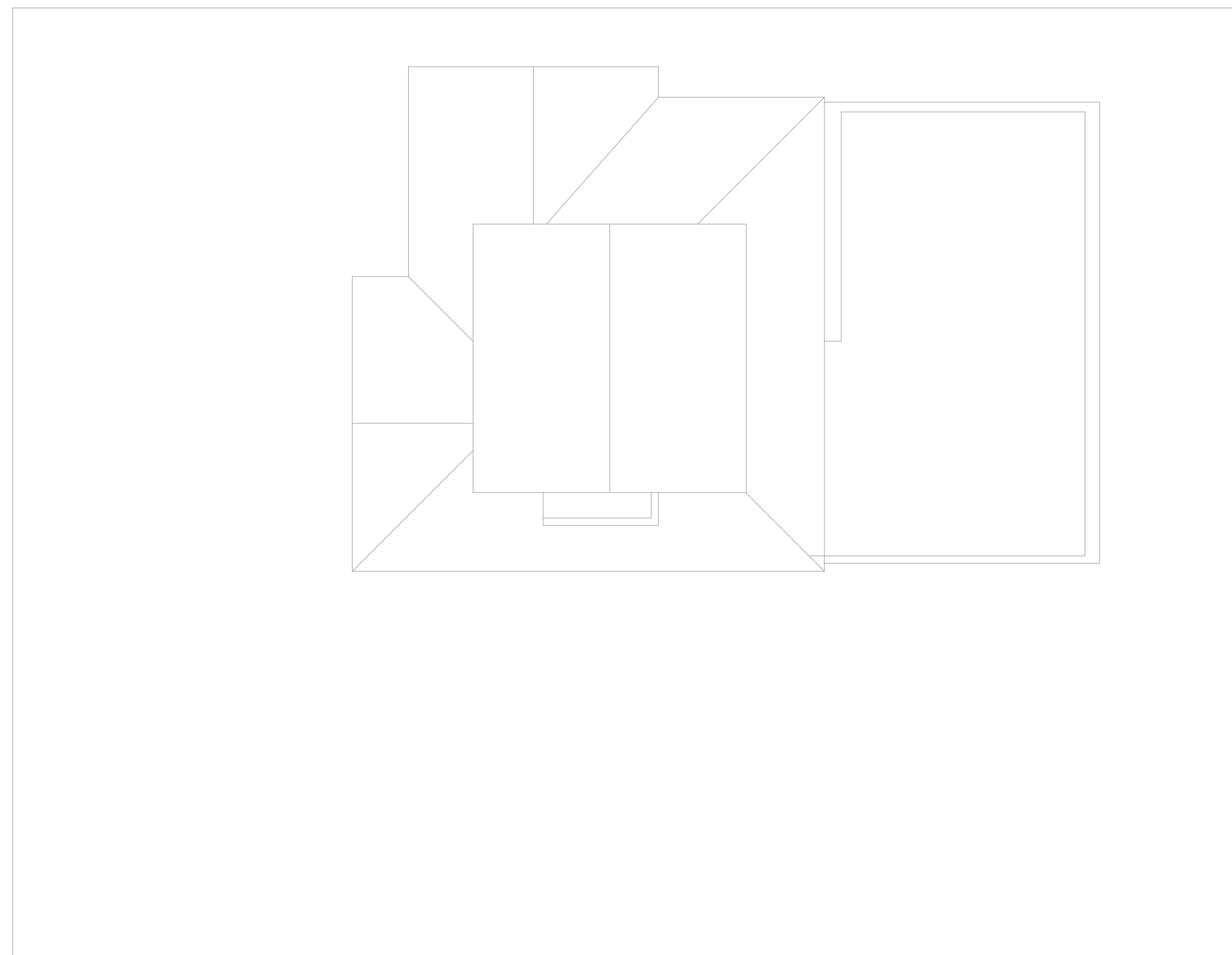

EXISTING ROOF PLAN

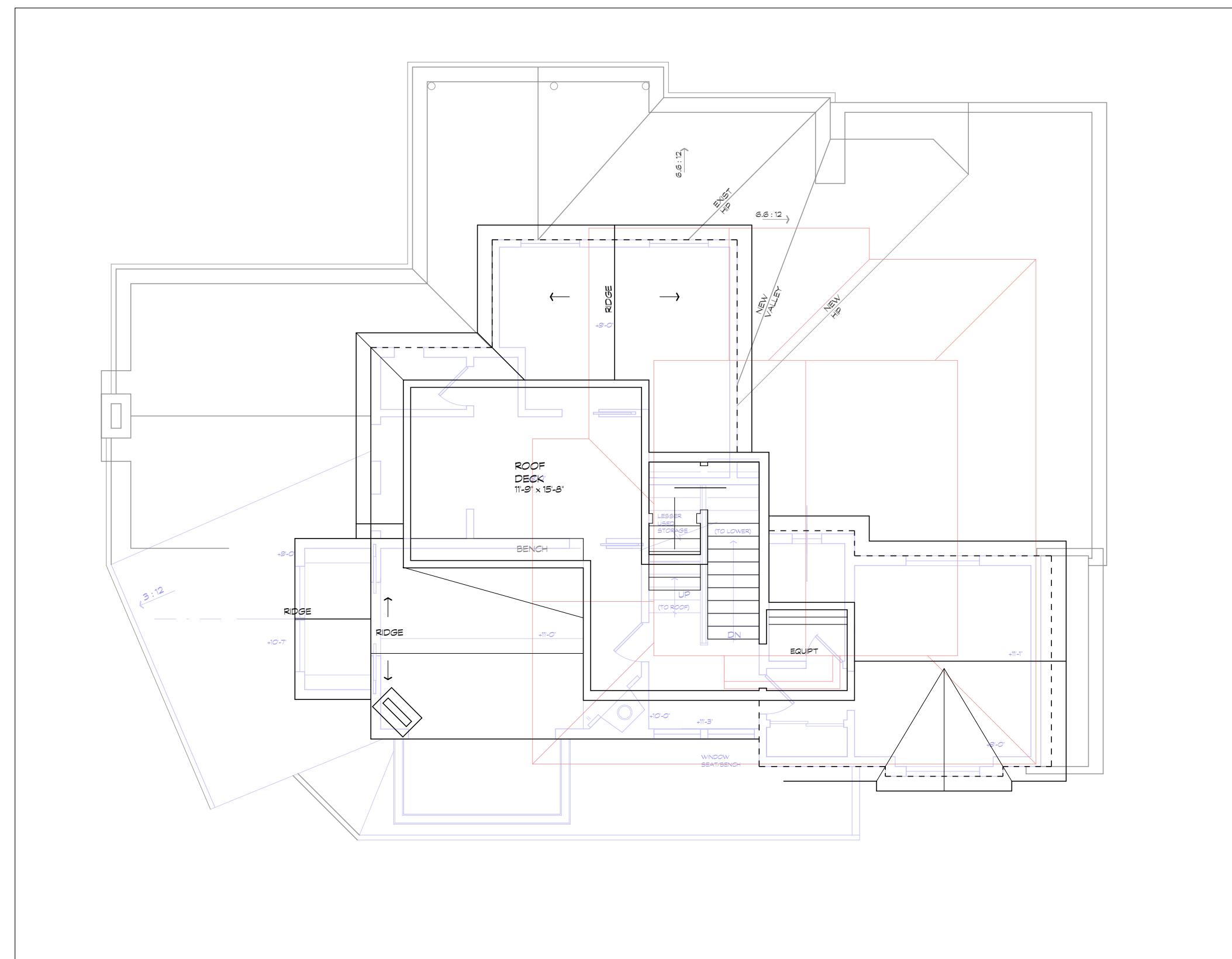

FIRST ROOF PLAN SUBMITTAL

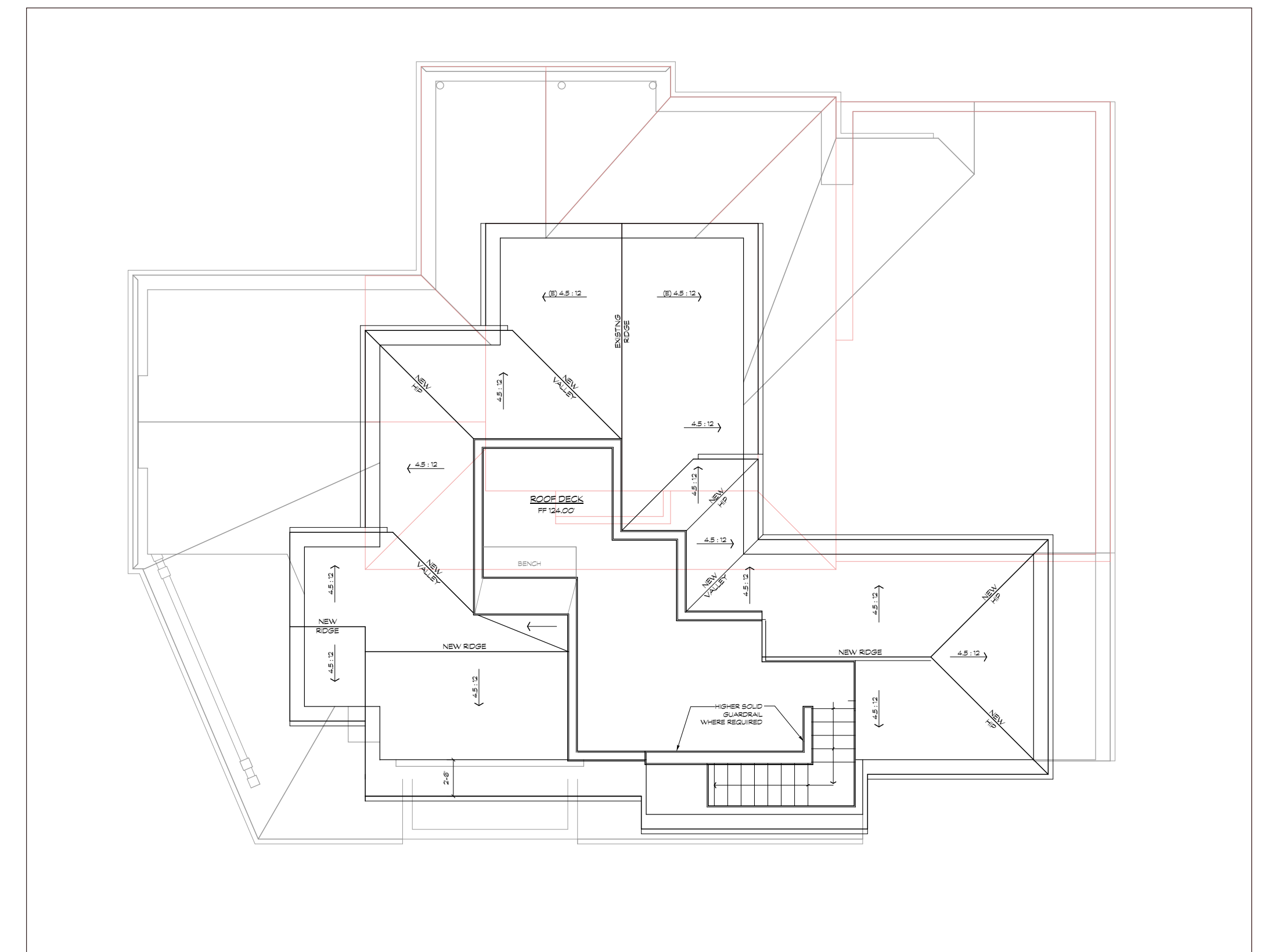

SECOND ROOF PLAN SUBMITTAL

- Roof Deck Stair Pulled to the Rear of House
- Roof Deck Not Visible From Garnet
- Massing Where Ex 2nd Floor Meets New Simplified
- Roof Deck Area Reduced
- Second Story Office/Bedroom Roof Hipped

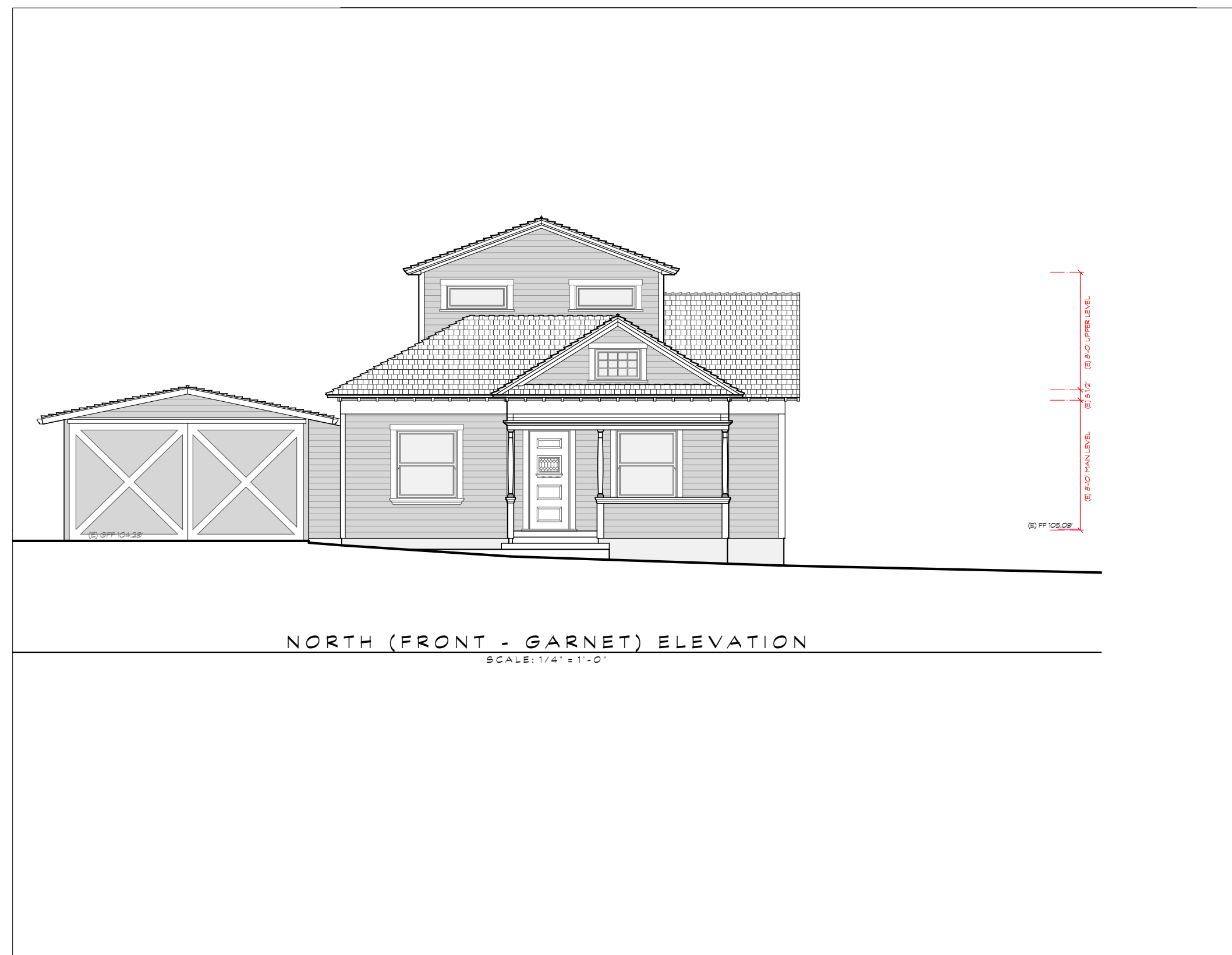

EXISTING FRONT ELEVATION

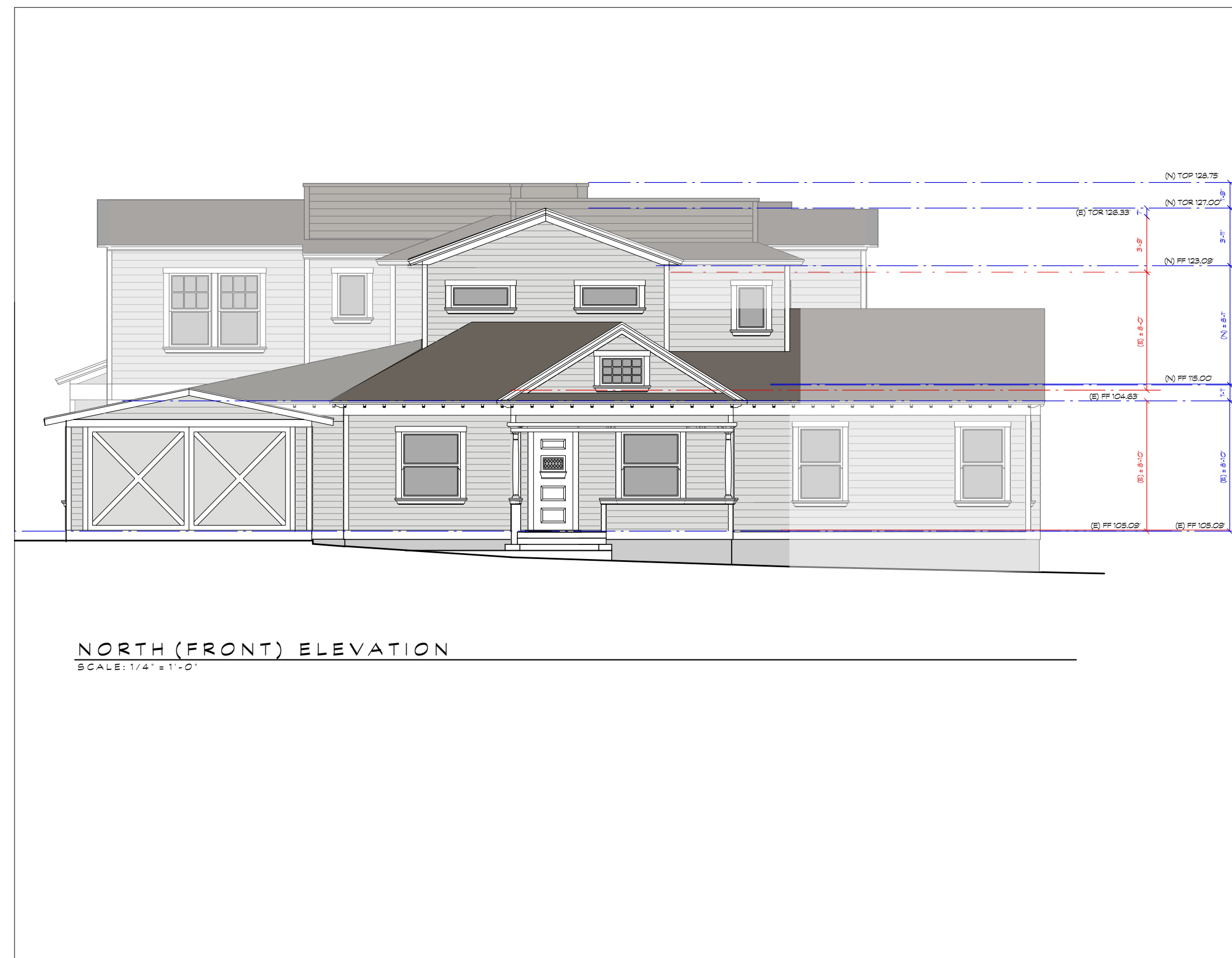

FIRST FRONT ELEVATION SUBMITTAL

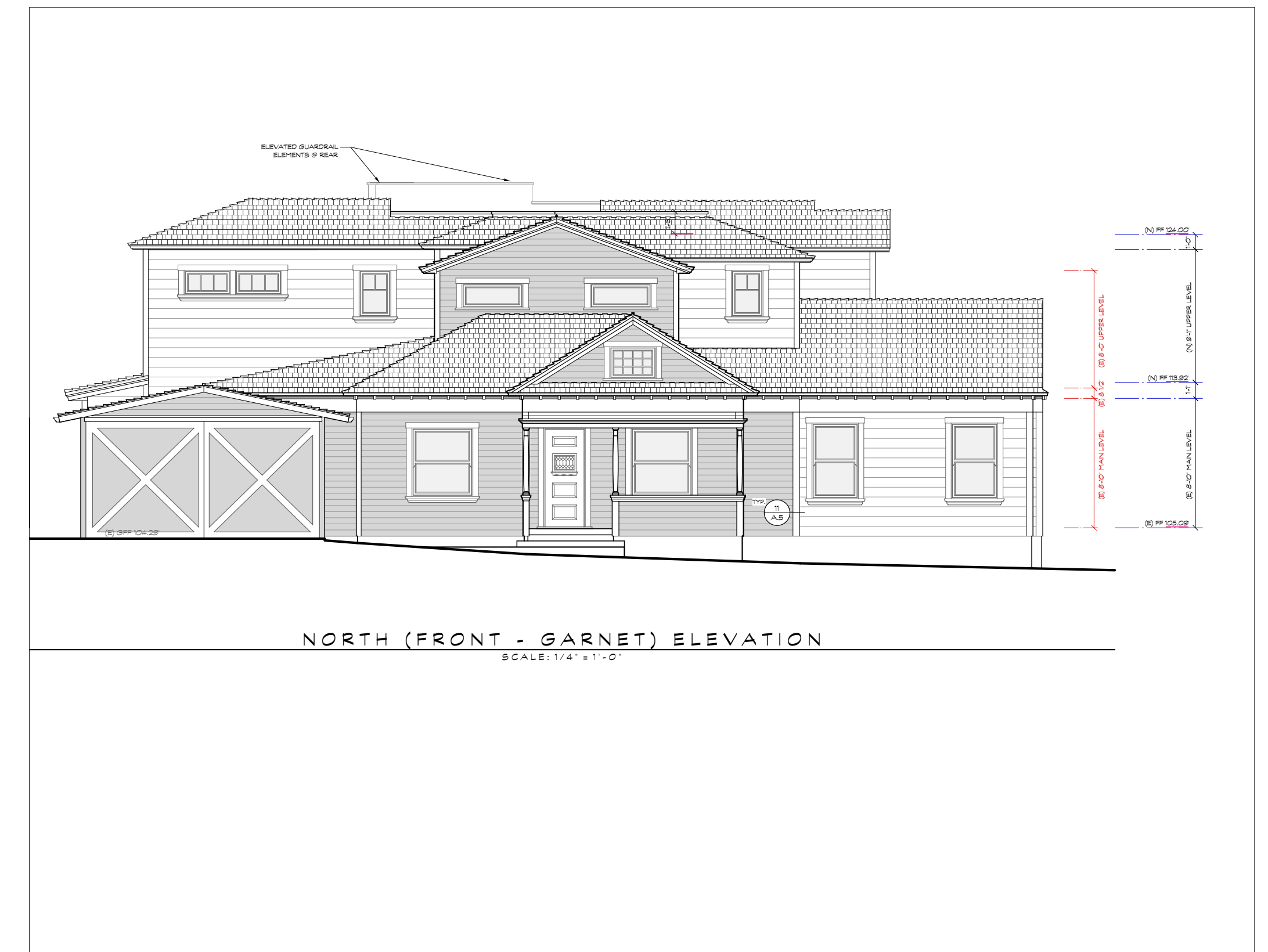

SECOND FRONT ELEVATION SUBMITTAL

- Roof Deck Not Visible From Garnet
- Massing Where Ex 2nd Floor Meets New Simplified
- Roof Deck Area Reduced
- Second Story Office/Bedroom Roof Hipped



EXISTING WEST ELEVATION

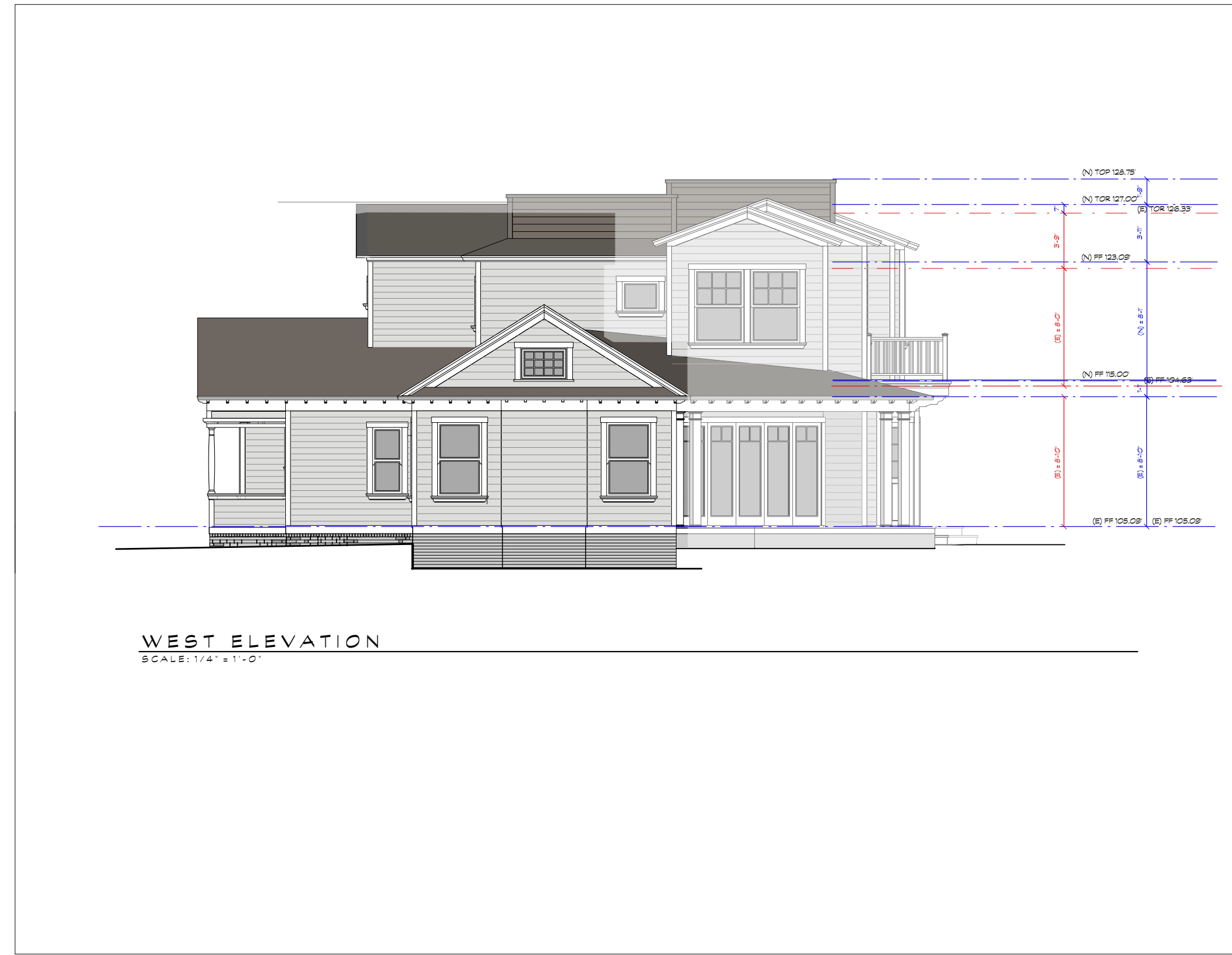

FIRST WEST ELEVATION SUBMITTAL



SECOND WEST ELEVATION SUBMITTAL

- Roof Deck Stair Pulled to the Rear of House
- Roof Deck Not Visible From Garnet
- Windows Restored At Second Floor

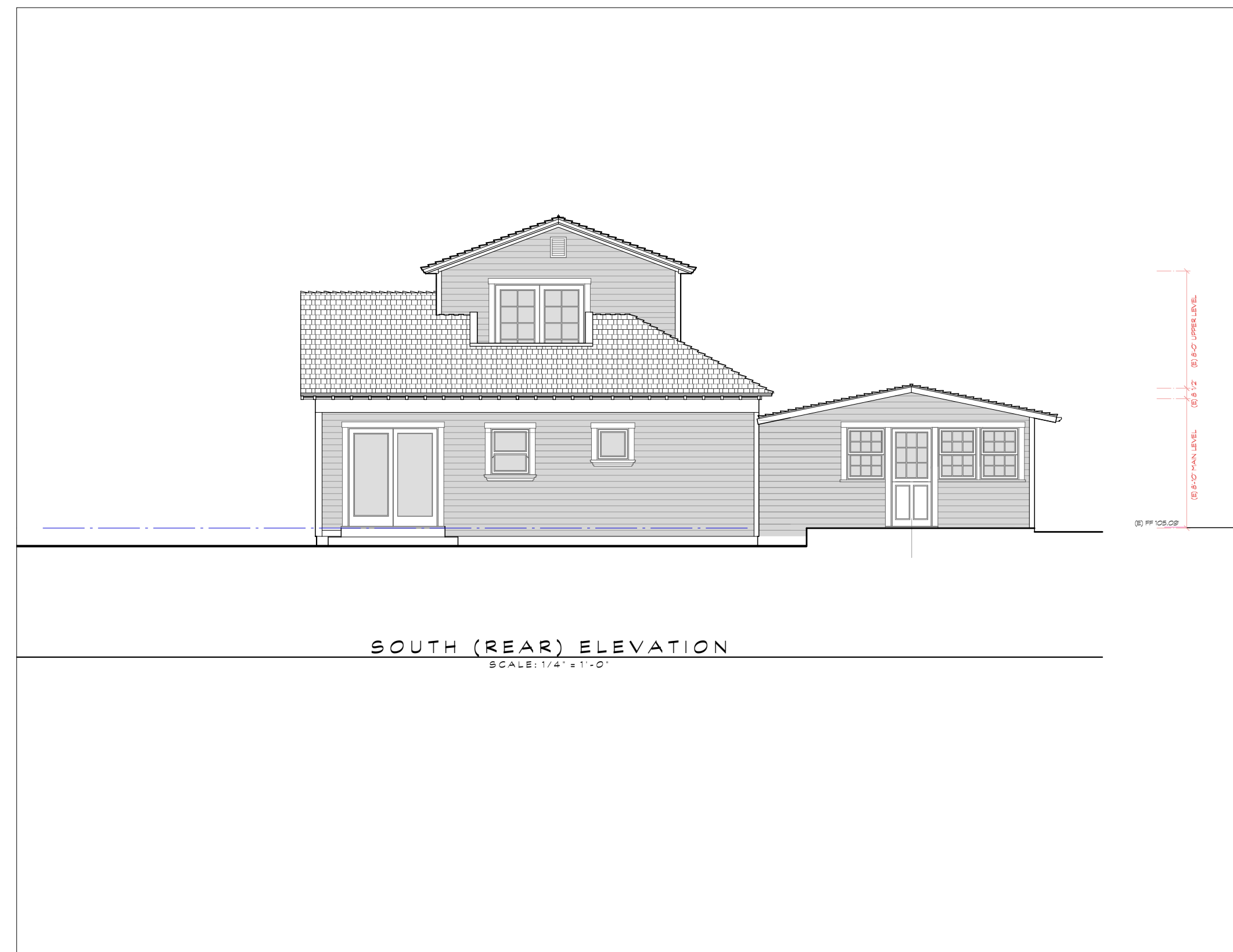

EXISTING REAR ELEVATION



FIRST REAR ELEVATION SUBMITTAL



SECOND FRONT ELEVATION SUBMITTAL

- Roof Deck Not Visible From Garnet
- Massing Where Ex 2nd Floor Meets New Simplified
- Roof Deck Area Reduced
- Higher Guardrail Element Only at Rear, Not Visible
- Second Story Office/Bedroom Roof Hipped

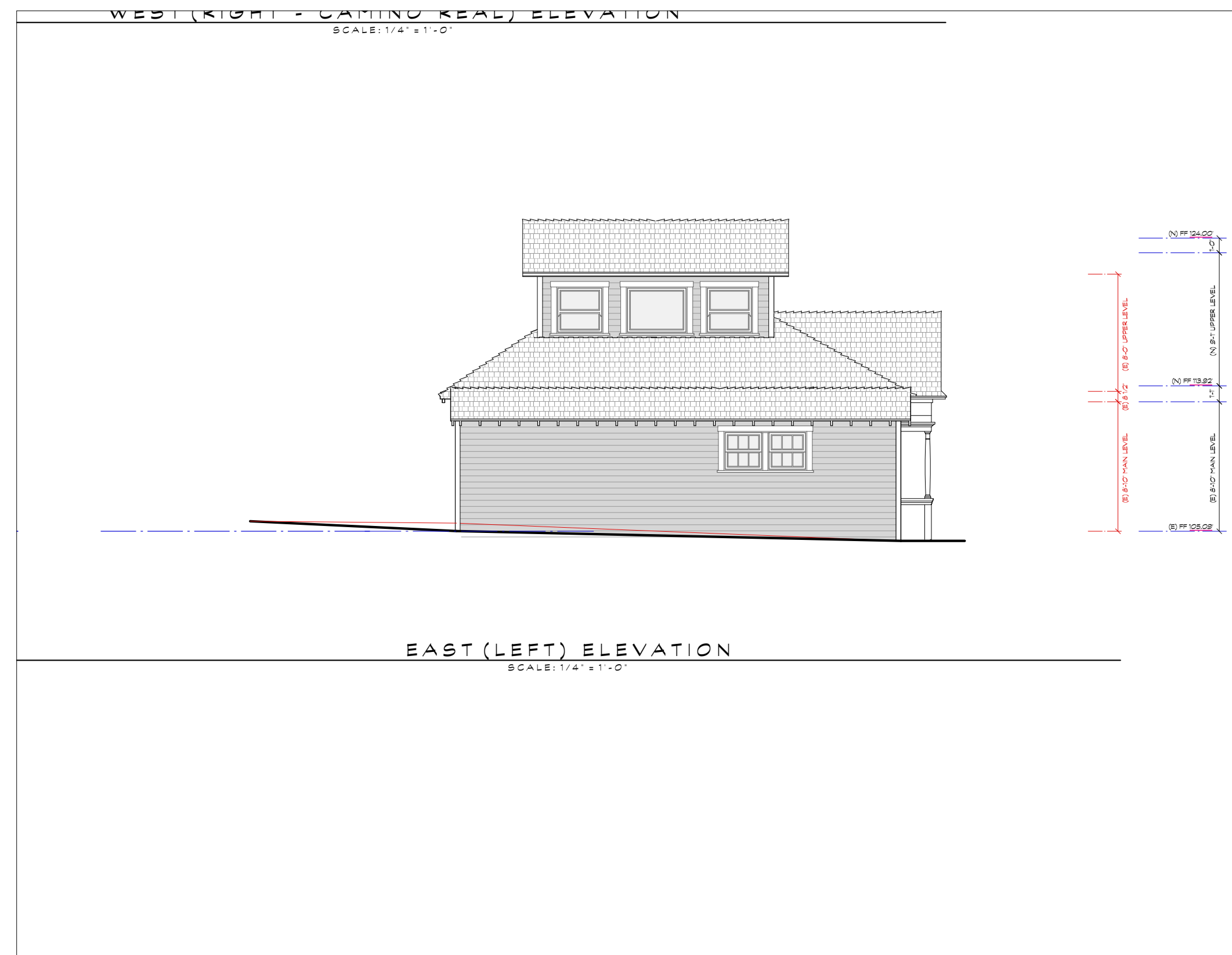

EXISTING EAST ELEVATION

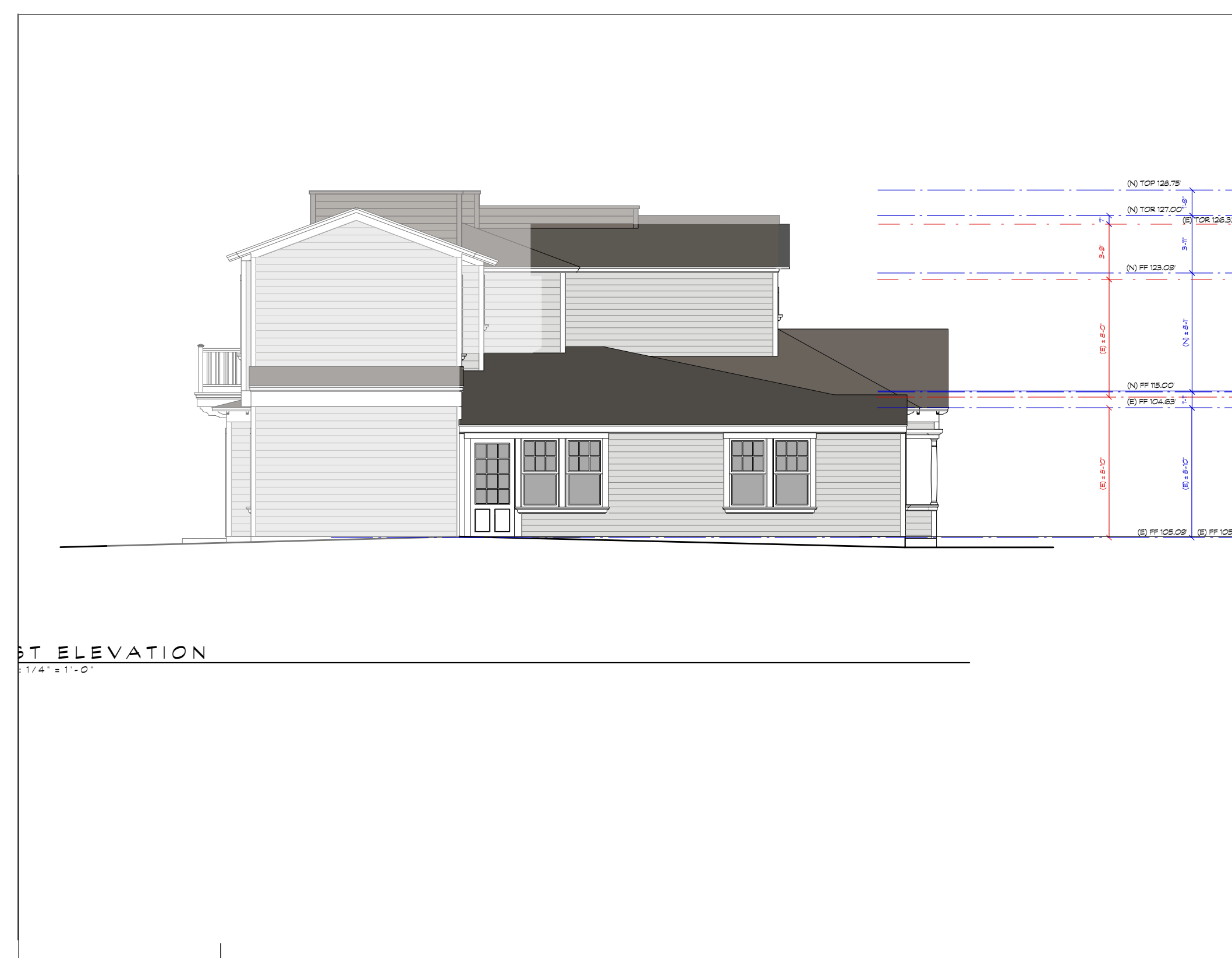

FIRST EAST ELEVATION SUBMITTAL

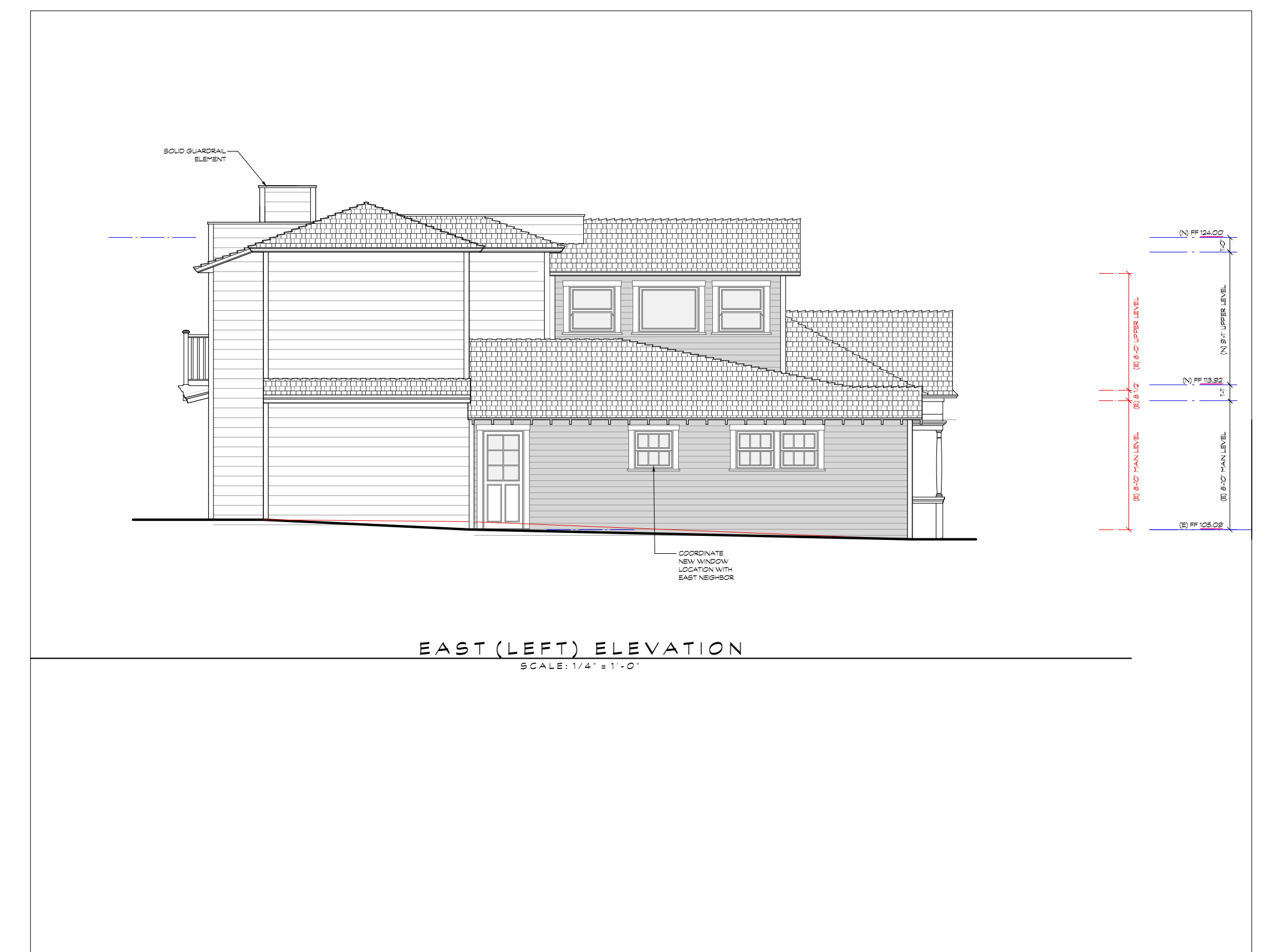

SECOND EAST ELEVATION SUBMITTAL

- Roof Deck Not Visible From Garnet
- Massing Where Ex 2nd Floor Meets New Simplified
- Line Between New and Existing Second Story is Clear
- Existing Second Story Windows Restored
- Roof Deck Area Reduced
- Higher Guardrail Element Only at Rear
- Second Story Office/Bedroom Roof Hipped