

SECTION C

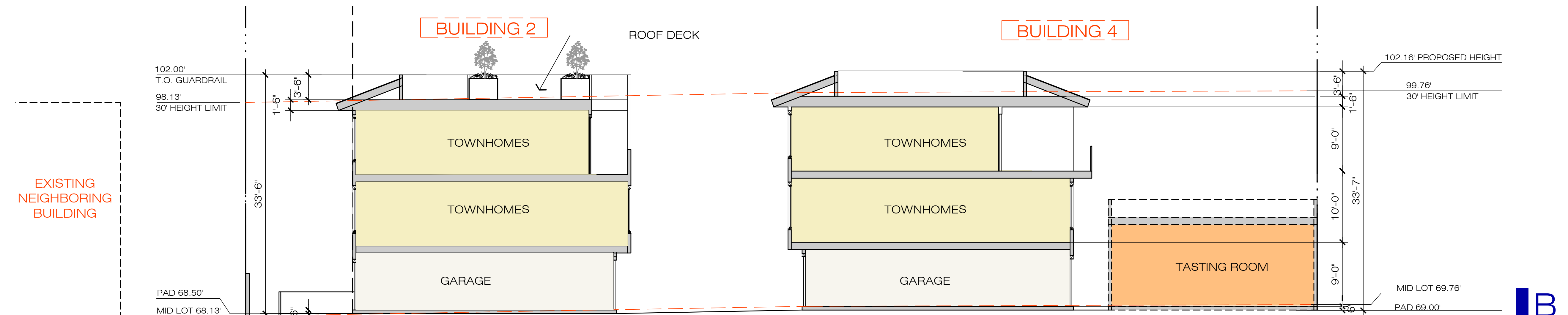

SECTION B

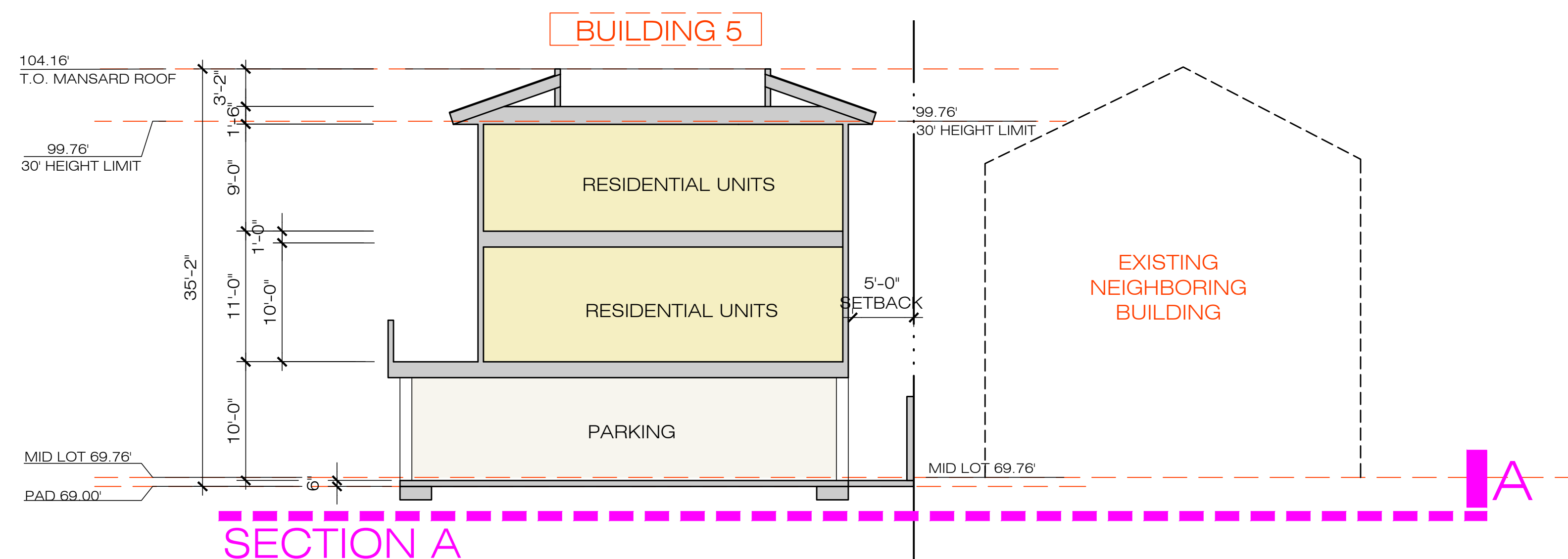

SECTION A

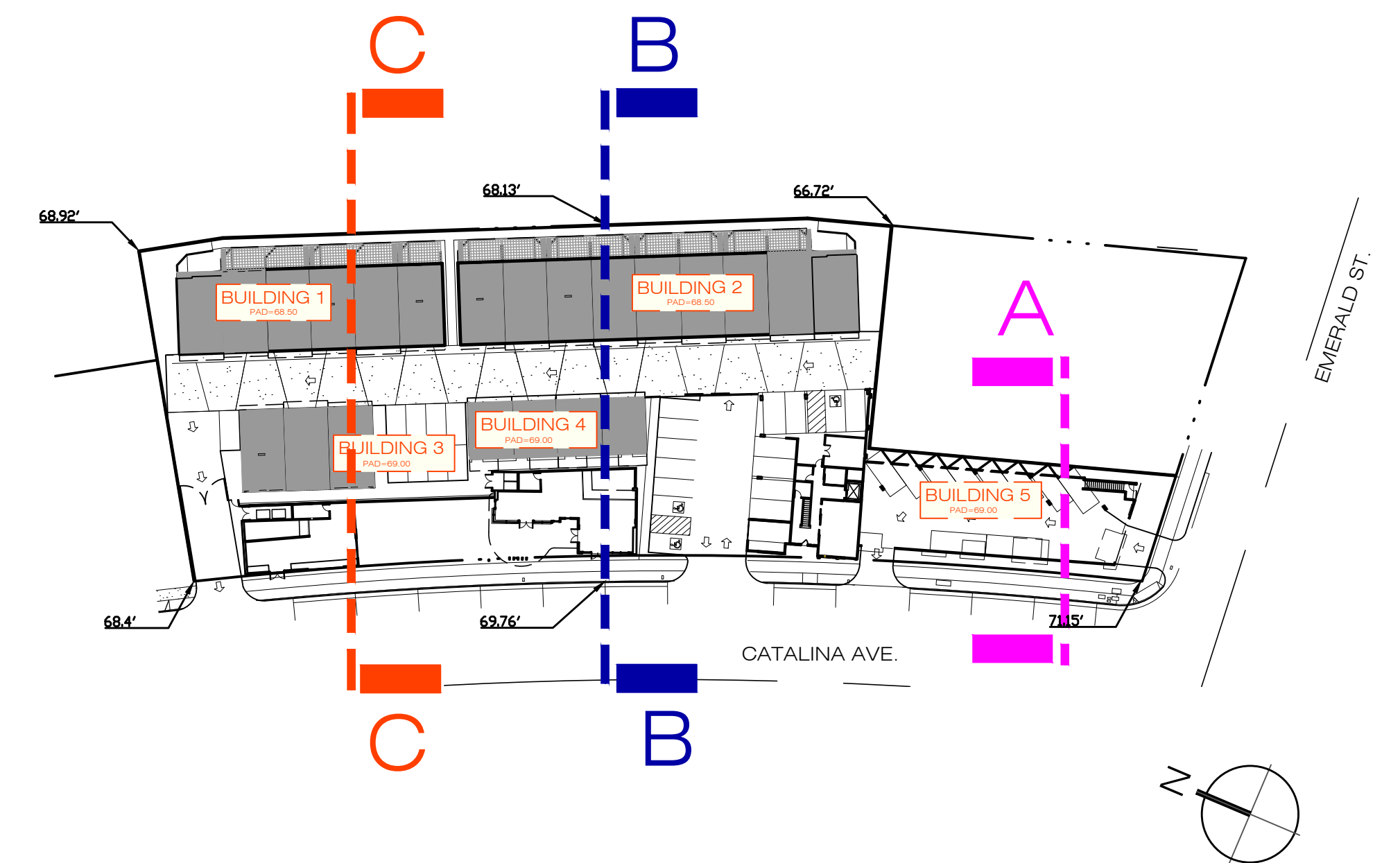

SITE SECTIONS

10-2.402 Definitions. (33) "Building height" or "height" shall mean the vertical distance as measured continuously along a line at existing grade bisecting the width of the lot to the highest point of a building or structure, except as provided elsewhere in this chapter.

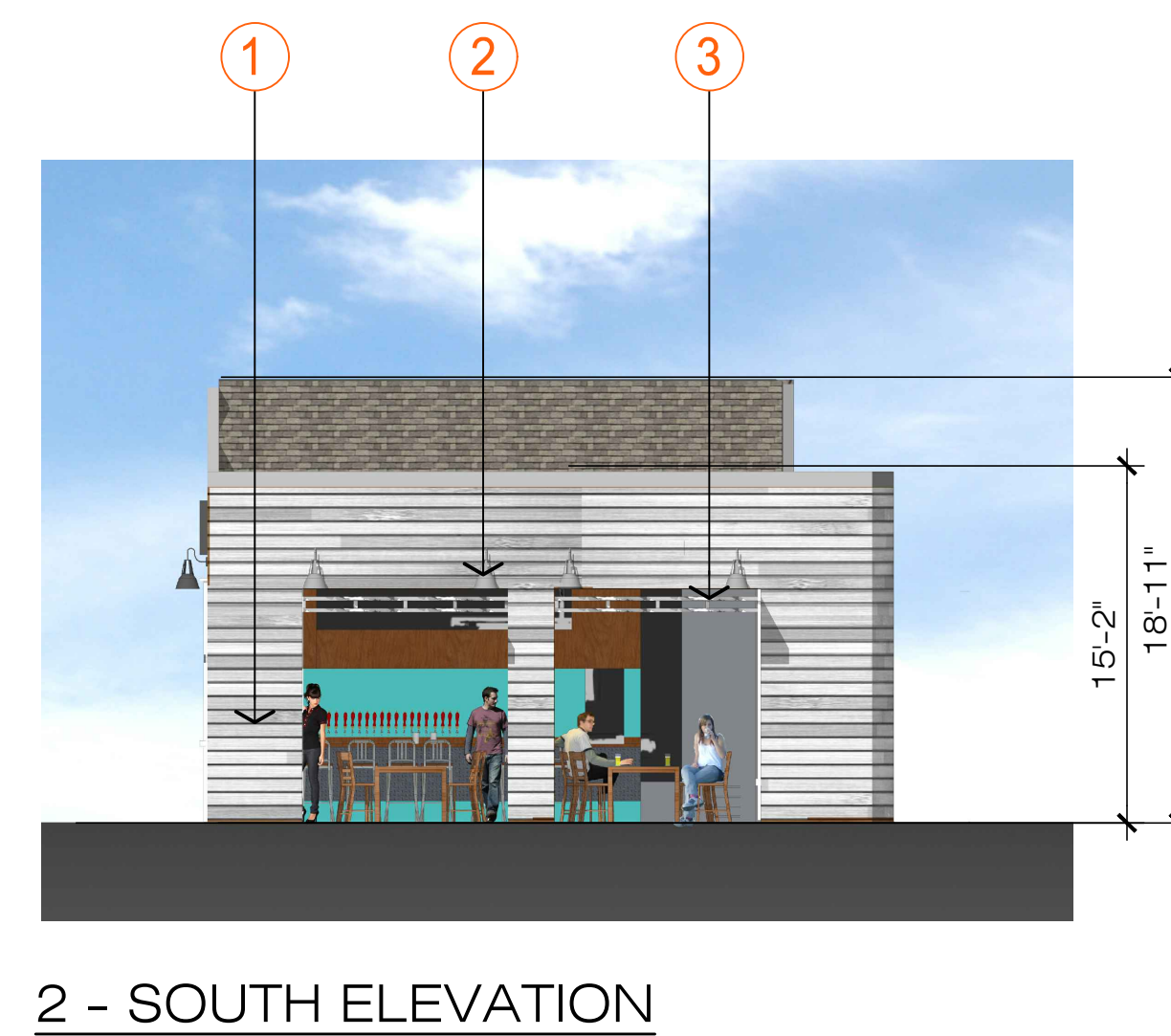
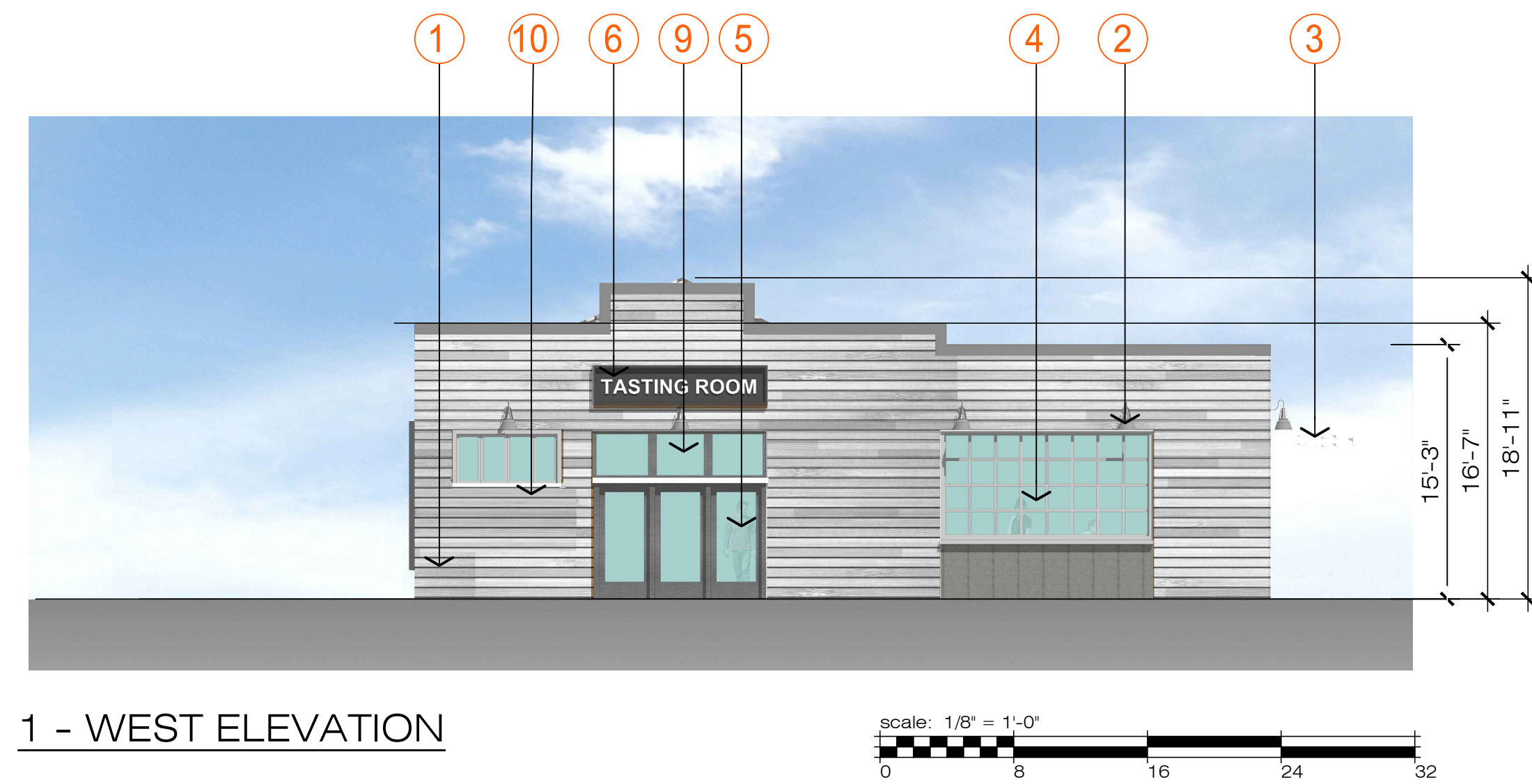

LEGEND

- ① HORIZONTAL WOOD SIDING
- ② LIGHT FIXTURE
- ③ GARAGE DOOR / CANOPY
- ④ GARAGE DOOR STYLE WINDOW
- ⑤ EXISTING ENTRANCE TO BE REPLACED
- ⑥ RETAIL SIGN
- ⑦ GRAPHIC MURAL
- ⑧ EXISTING ENTRANCE TO BE REPLACED
- ⑨ NEW UPPER WINDOW
- ⑩ EXISTING WINDOW TO BE REPLACED

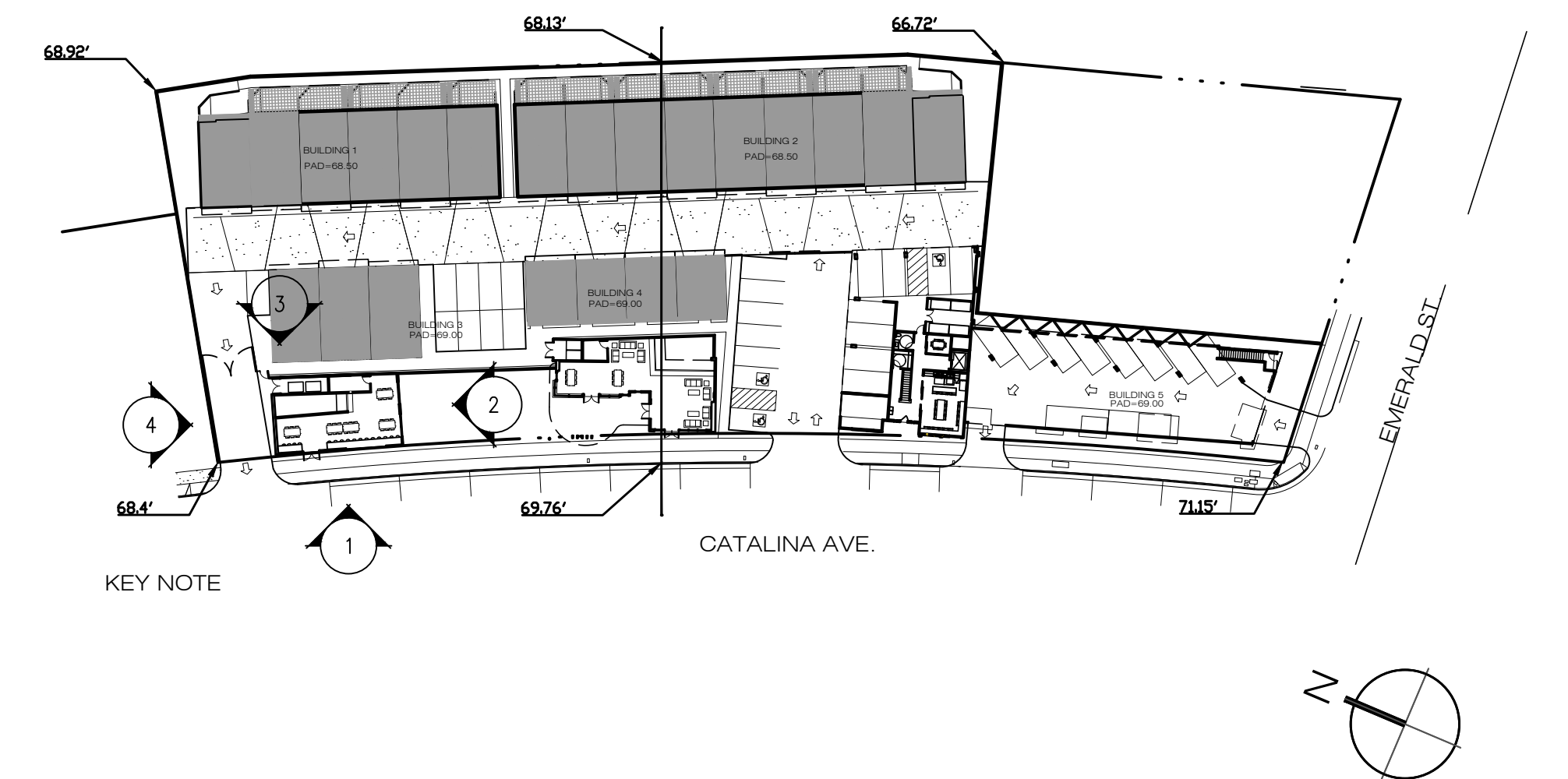
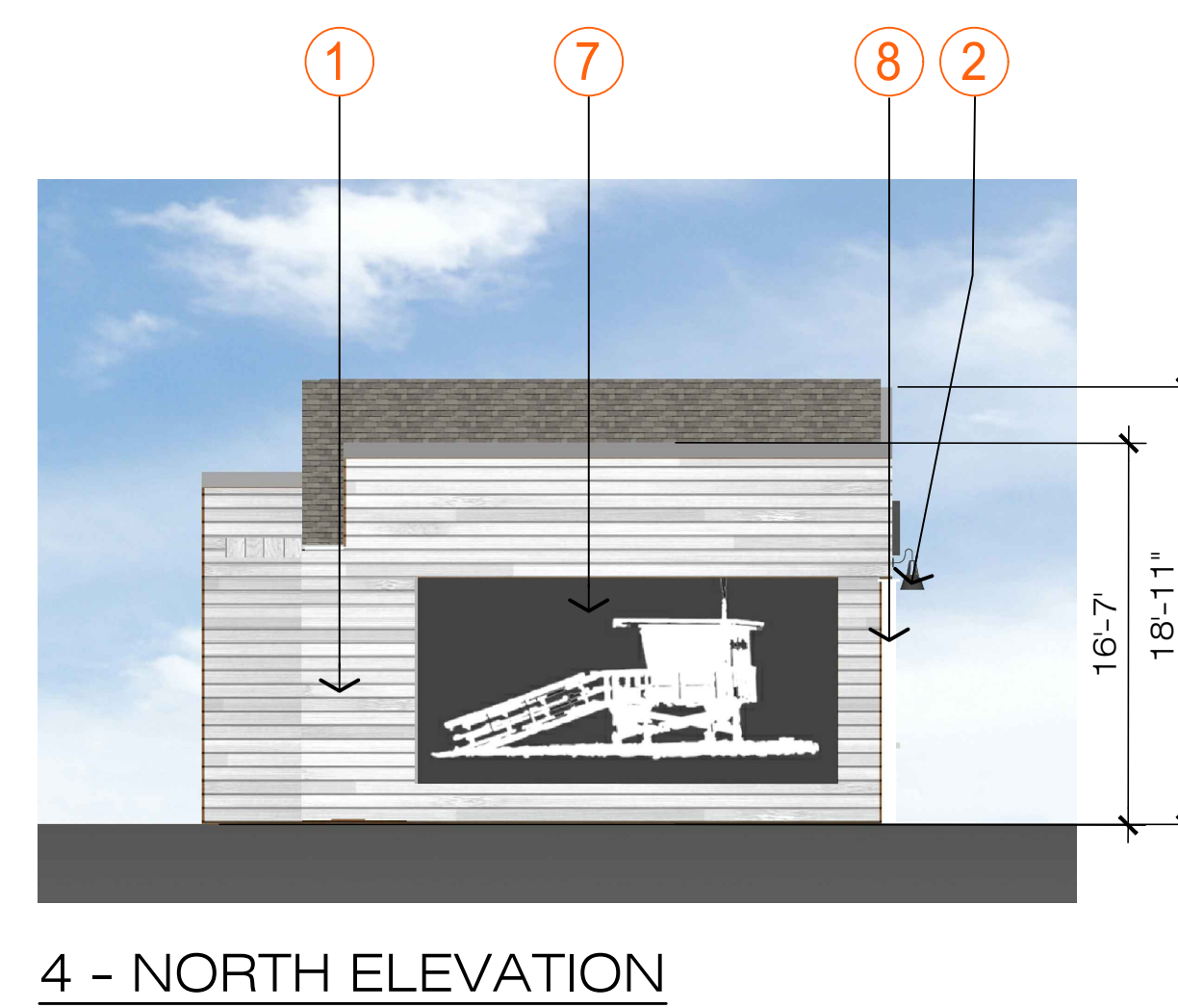
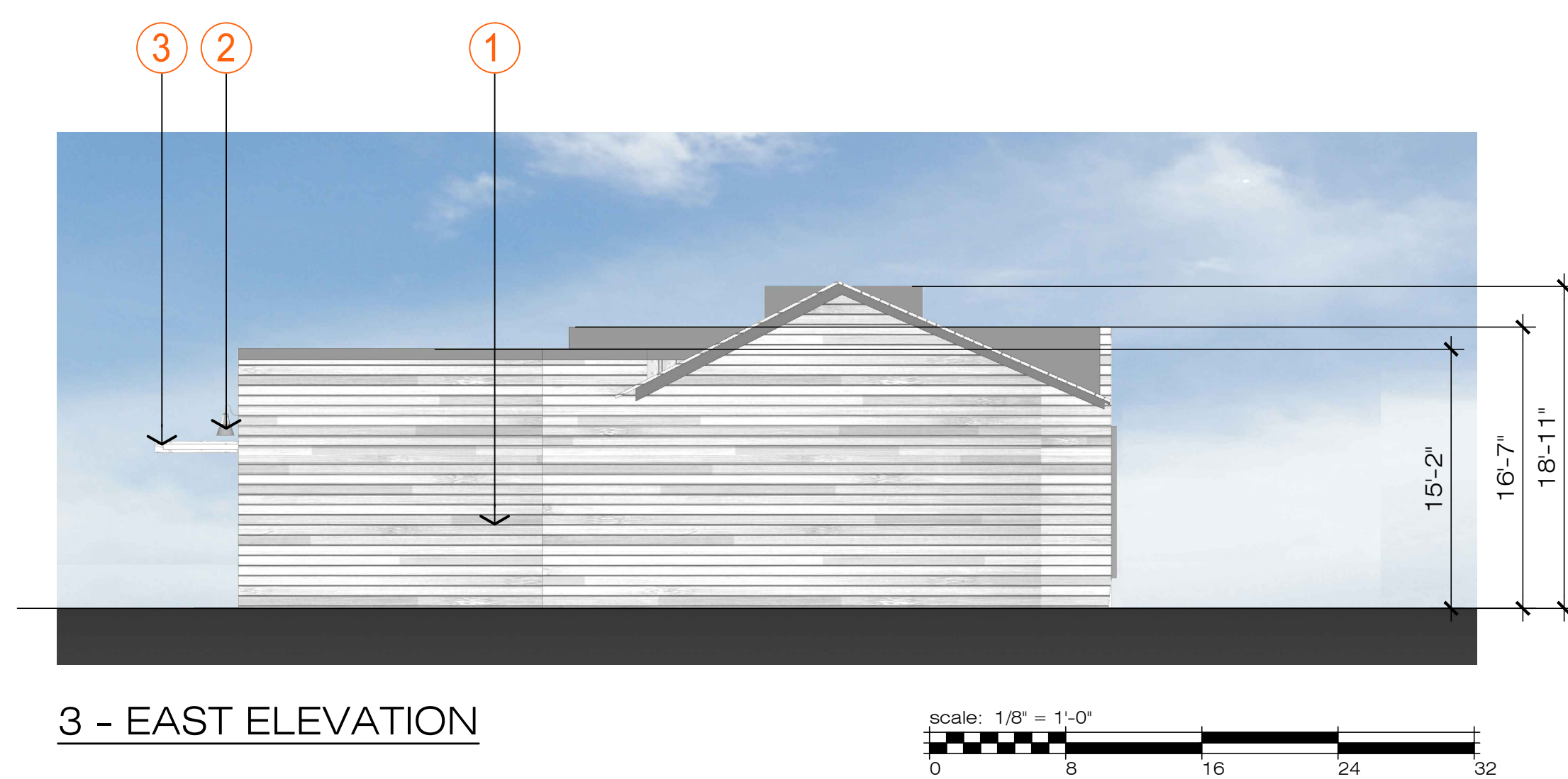

TASTING ROOM ELEVATIONS

10-2.402 Definitions. (33) "Building height" or "height" shall mean the vertical distance as measured continuously along a line at existing grade bisecting the width of the lot to the highest point of a building or structure, except as provided elsewhere in this chapter.



CATALINA AVENUE ELEVATION

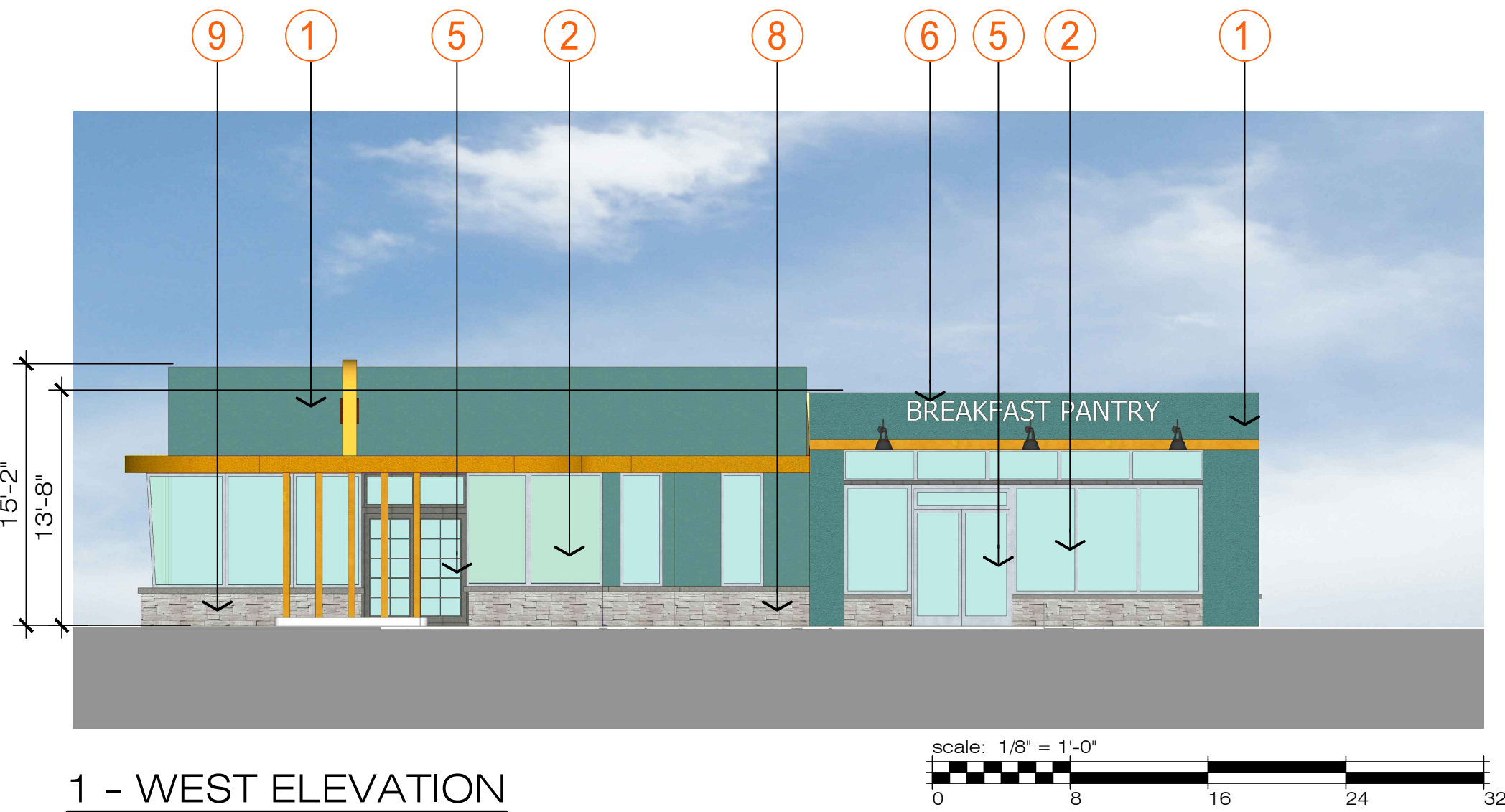

1 - WEST ELEVATION

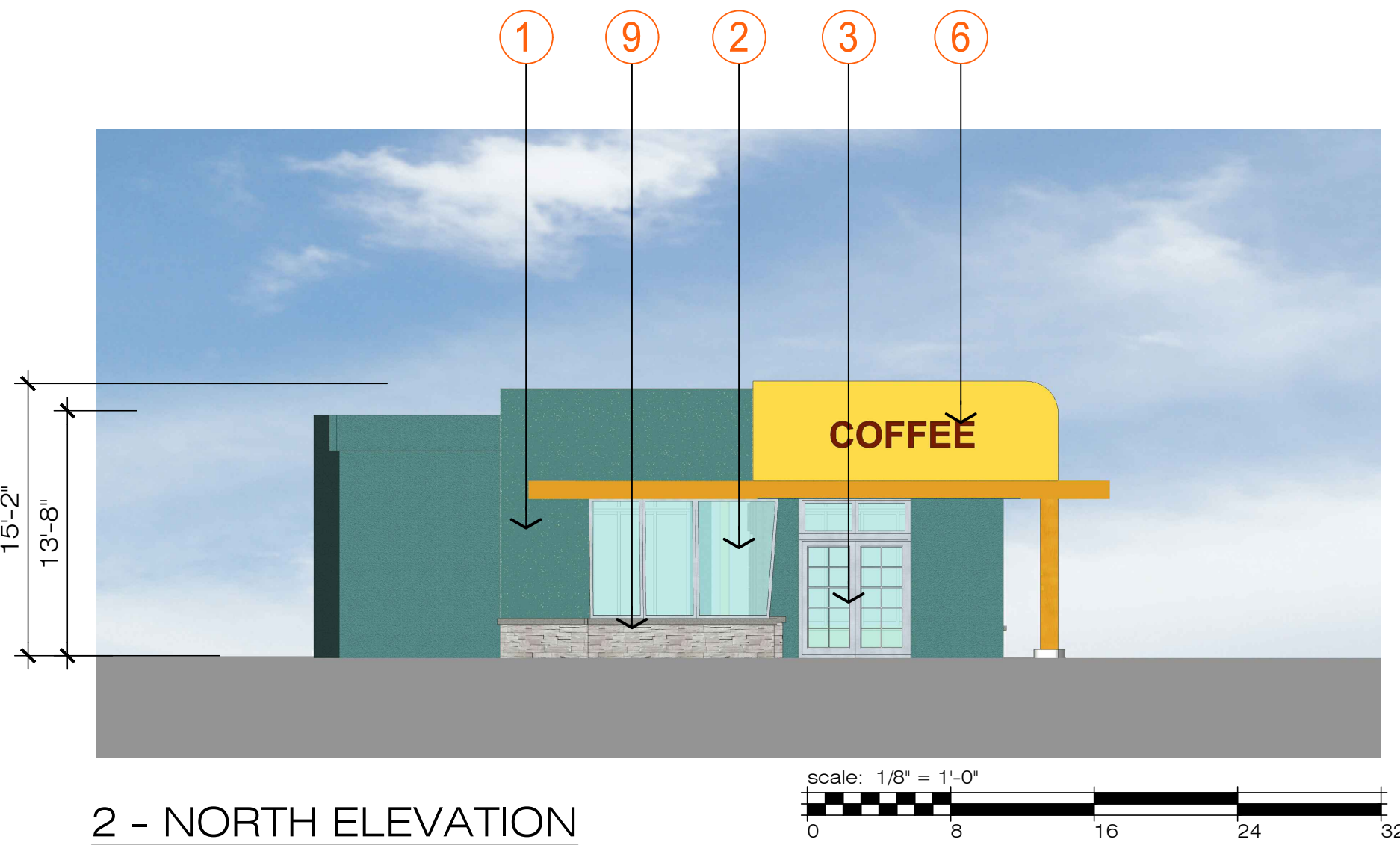

2 - NORTH ELEVATION

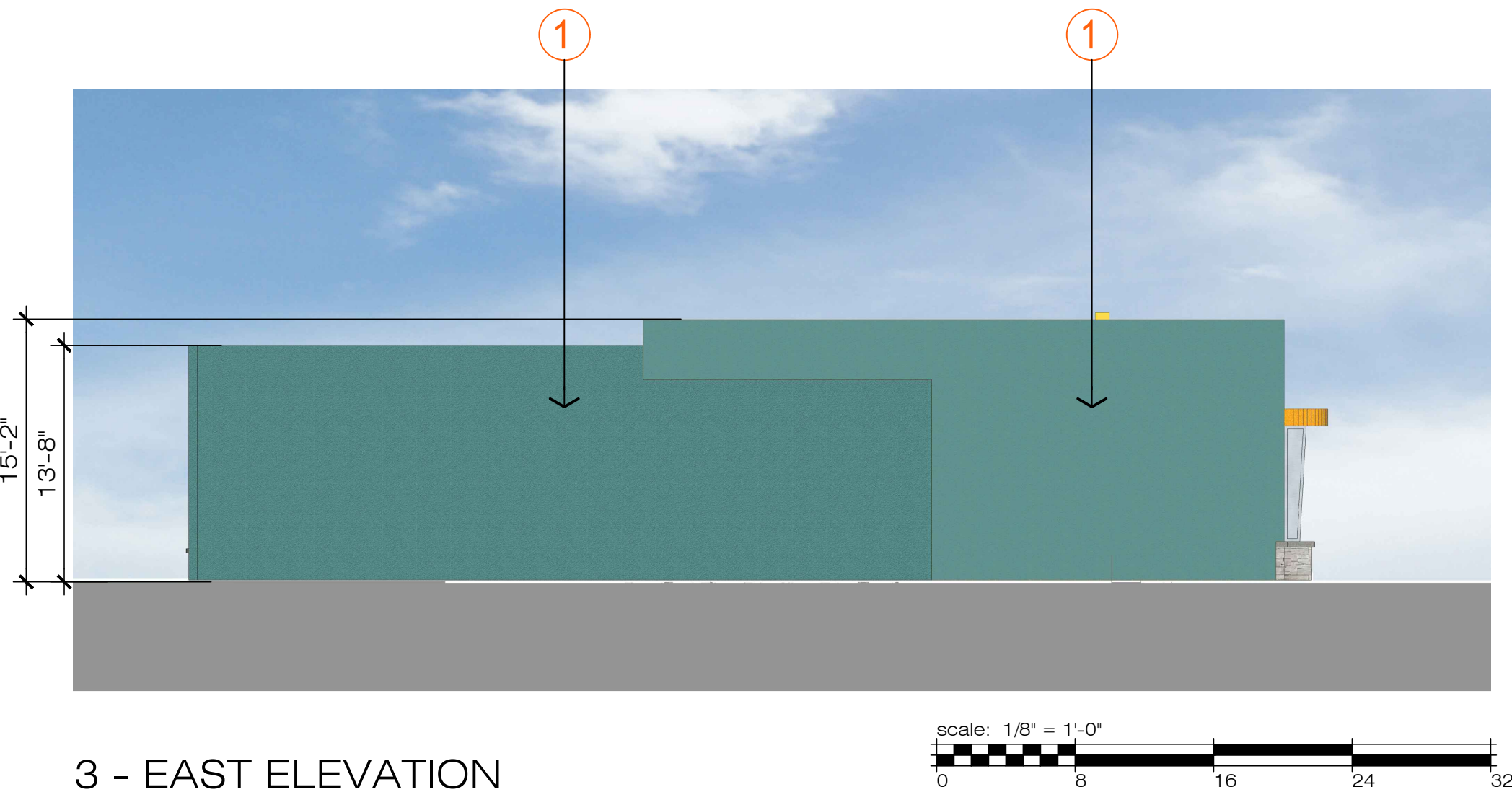

3 - EAST ELEVATION

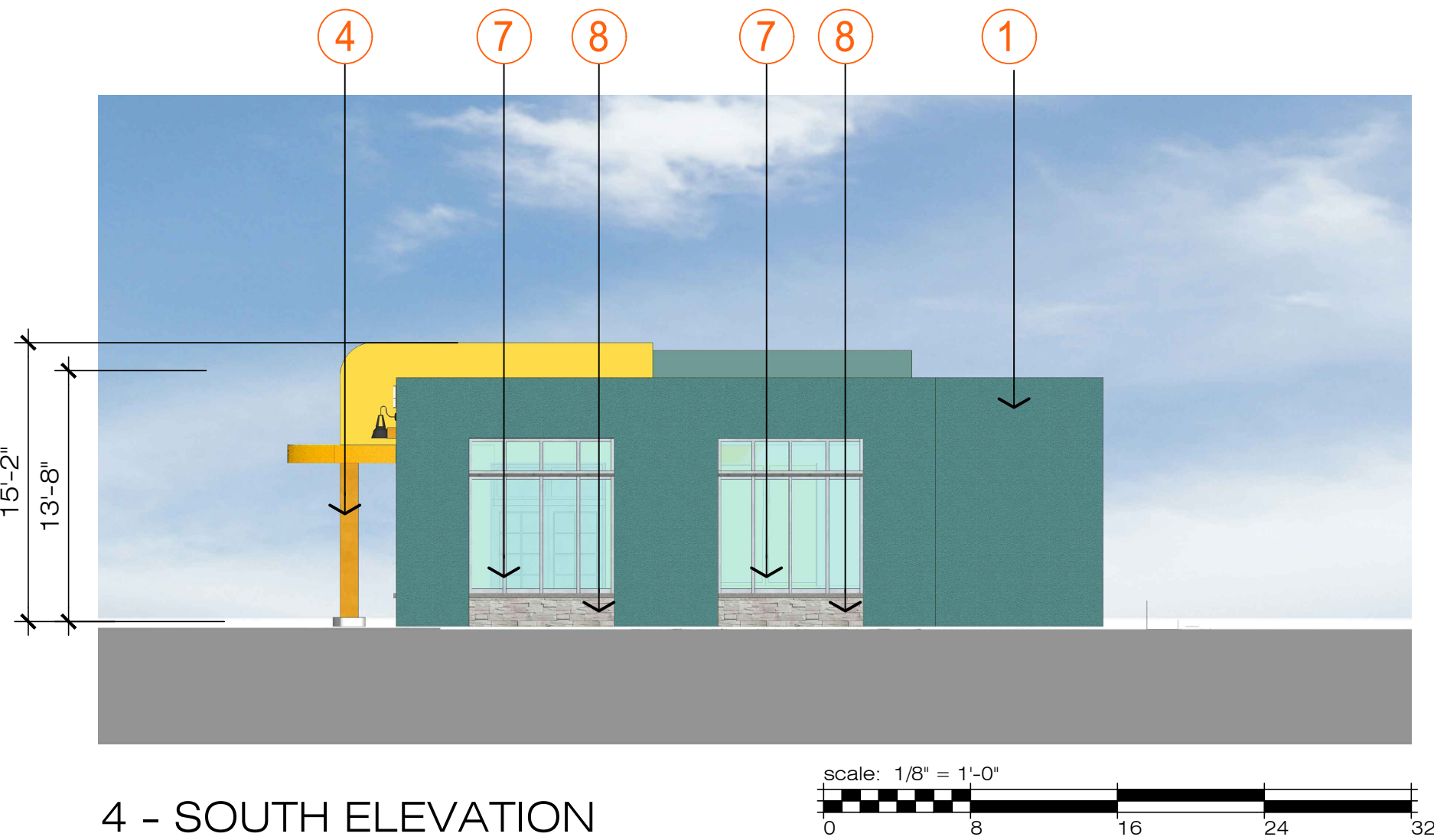

4 - SOUTH ELEVATION

LEGEND

- 1 STUCCO
- 2 EXISTING WINDOW TO REMAIN
- 3 NEW DOOR
- 4 EXISTING COLUMN
- 5 EXISTING ENTRANCE TO REMAIN
- 6 RETAIL SIGN
- 7 NEW WINDOWS
- 8 NEW BASE - STACKED STONE
- 9 EXISTING BASE - STACKED STONE

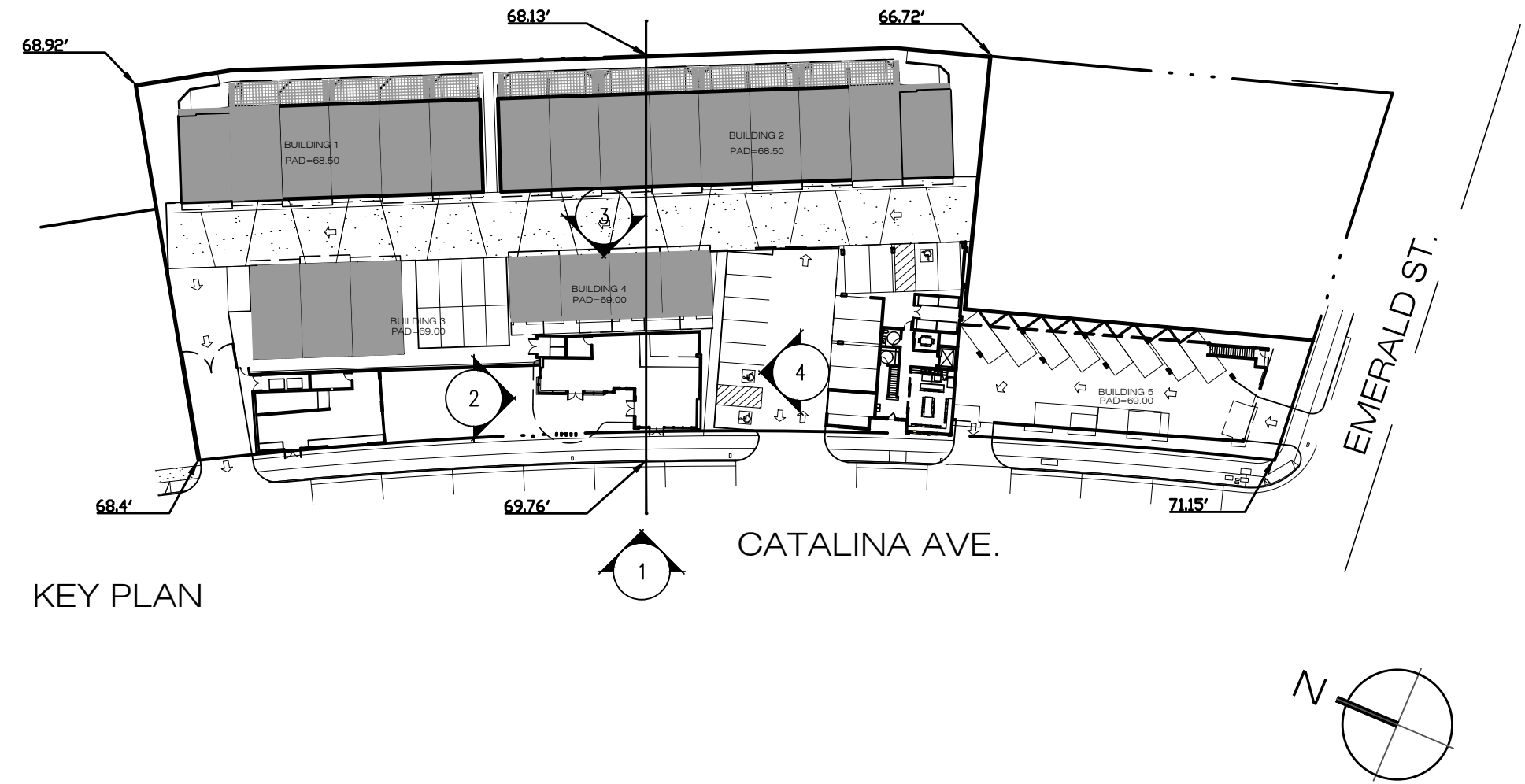

COFFEE SHOP ELEVATIONS

10-2.402 Definitions. (33) "Building height" or "height" shall mean the vertical distance as measured continuously along a line at existing grade bisecting the width of the lot to the highest point of a building or structure, except as provided elsewhere in this chapter.

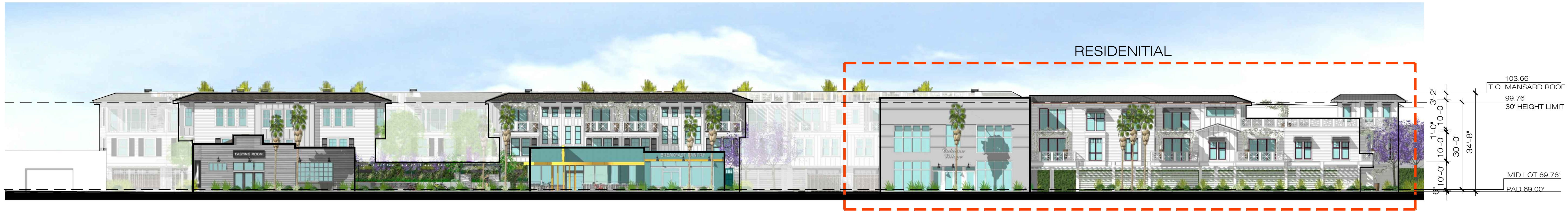

CATALINA AVENUE ELEVATION

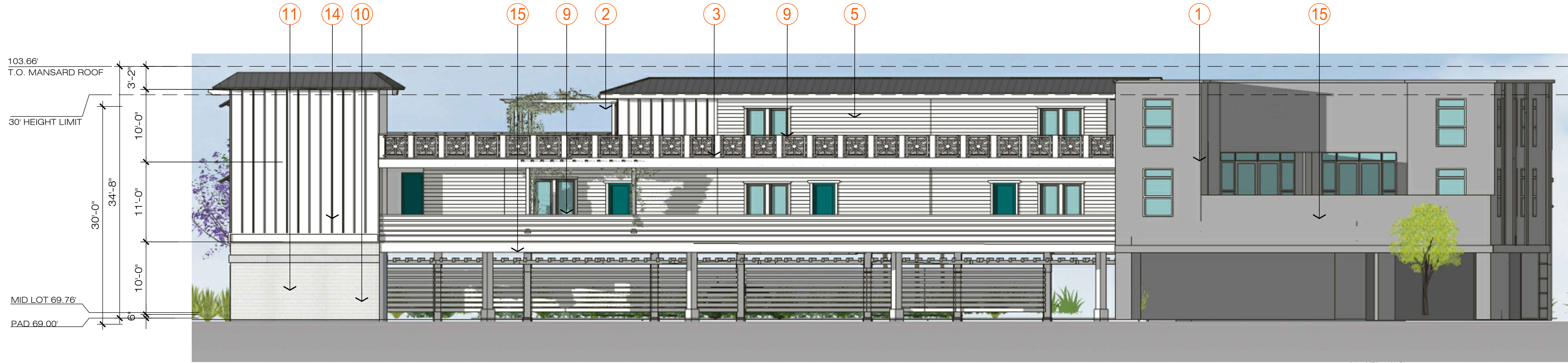

1 - ENLARGED WEST ELEVATION

- LEGEND
- | | |
|---------------------|--------------------|
| 1 STUCCO | 10 BLOCK |
| 2 TRELLIS | 11 EXIT STAIR |
| 3 METAL RAILING | 12 WOOD CANOPY |
| 4 TRELLIS | 13 SCREEN |
| 5 HORIZONTAL SIDING | 14 VERTICAL SIDING |
| 6 NEW SIGN | 15 SOLID RAILING |
| 7 EXISTING WINDOW | 16 CORNICE |
| 8 ALUMINUM WINDOWS | 17 NEW WINDOW |
| 9 VINYL WINDOWS | |



2 - ENLARGED EAST ELEVATION

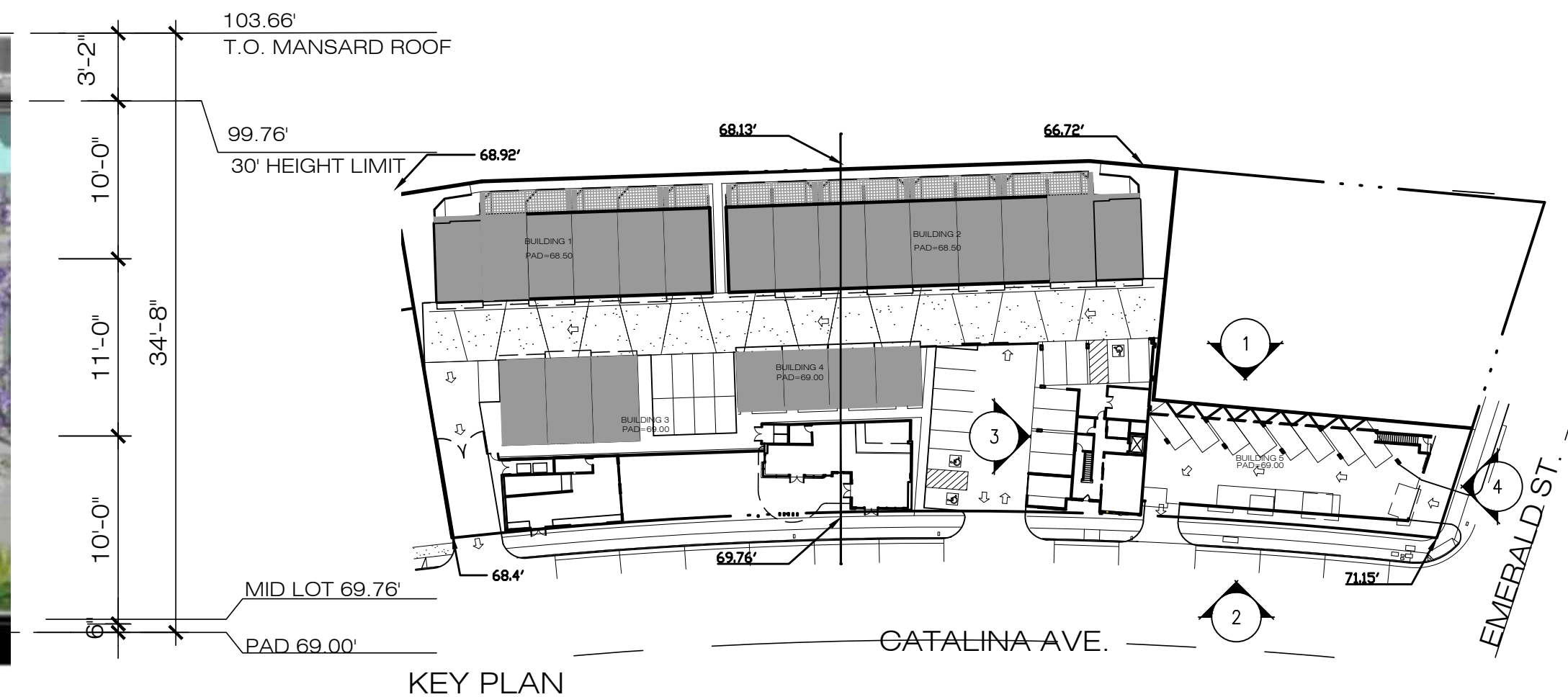

OFFICE ELEVATIONS

10-2.402 Definitions. (33) "Building height" or "height" shall mean the vertical distance as measured continuously along a line at existing grade bisecting the width of the lot to the highest point of a building or structure, except as provided elsewhere in this chapter.



CATALINA AVENUE ELEVATION

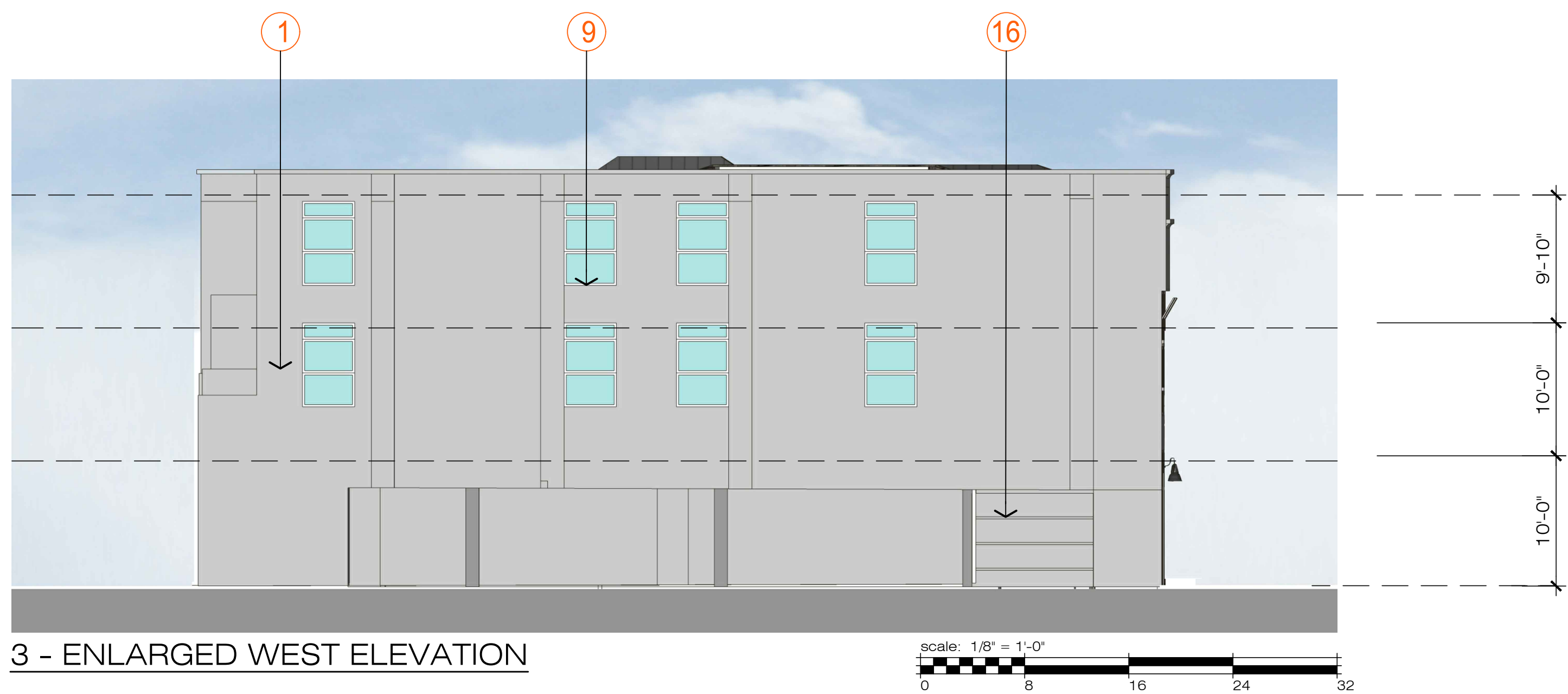

3 - ENLARGED WEST ELEVATION

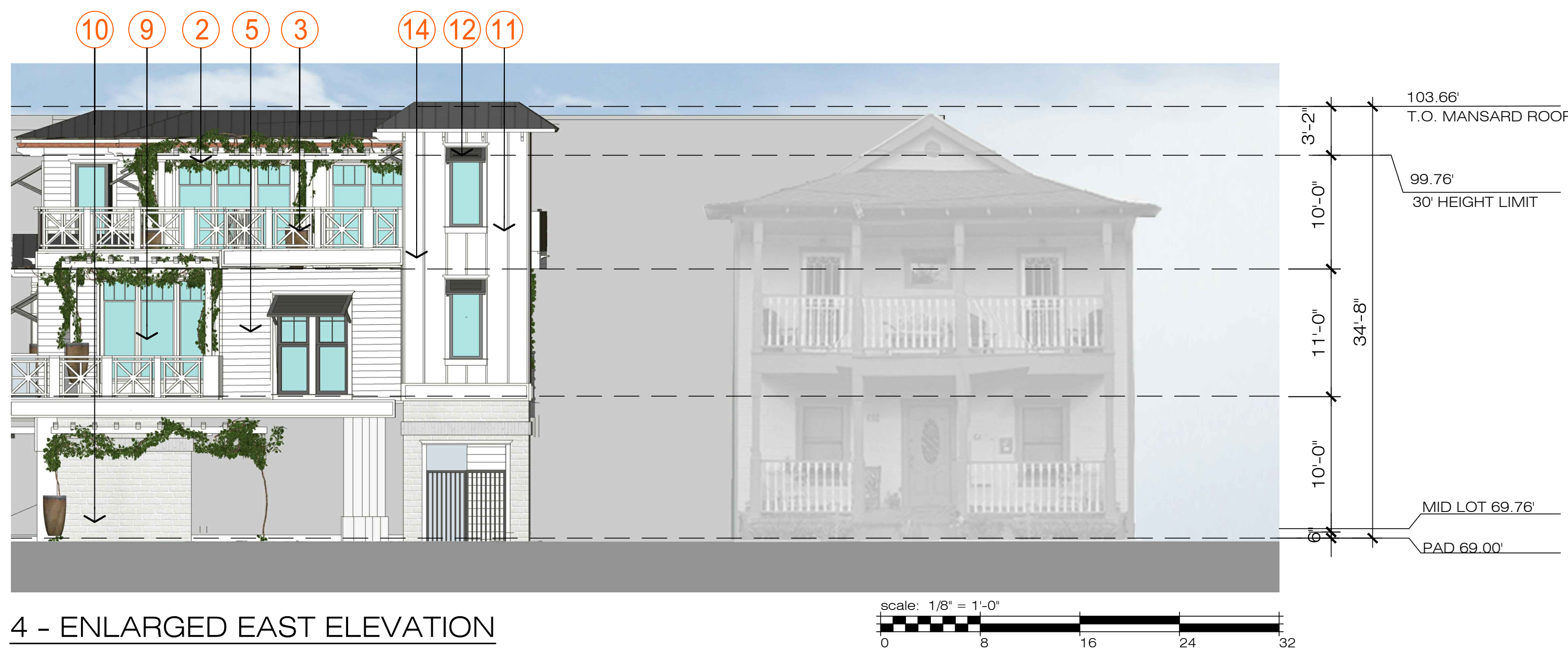

4 - ENLARGED EAST ELEVATION

LEGEND

- | | |
|---------------------|-------------------|
| ① STUCCO | ⑫ WOOD CANOPY |
| ② TRELLIS | ⑬ SCREEN |
| ③ METAL RAILING | ⑭ VERTICAL SIDING |
| ④ SCREEN | ⑮ SOLID RAILING |
| ⑤ HORIZONTAL SIDING | ⑯ GARAGE DOOR |
| ⑥ NEW SIGN | |
| ⑦ EXISTING WINDOW | |
| ⑧ ALUMINUM WINDOWS | |
| ⑨ VINYL WINDOWS | |
| ⑩ BLOCK | |
| ⑪ EXIT STAIR | |

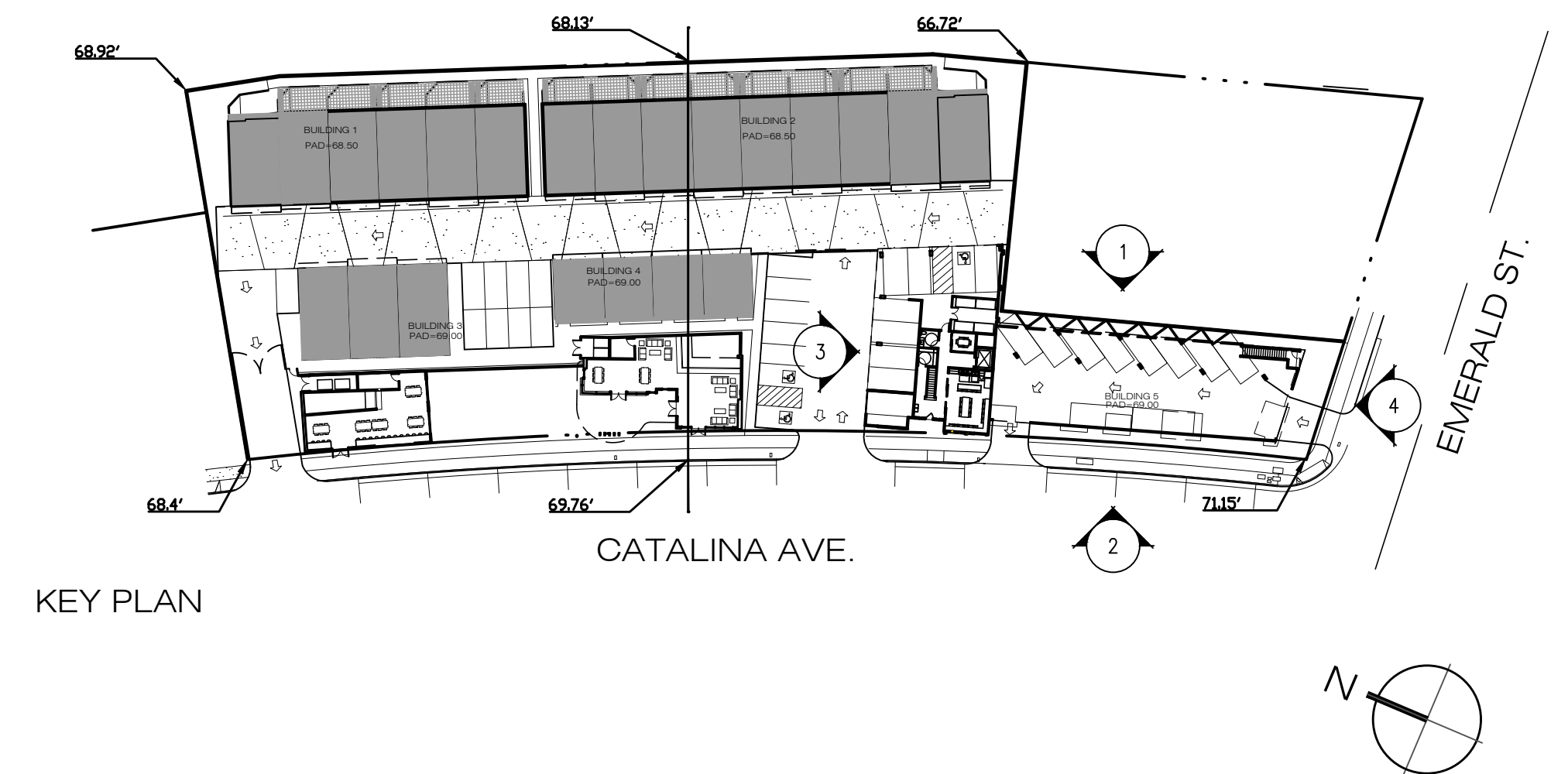

OFFICE ELEVATIONS

10-2.402 Definitions. (33) "Building height" or "height" shall mean the vertical distance as measured continuously along a line at existing grade bisecting the width of the lot to the highest point of a building or structure, except as provided elsewhere in this chapter.



1 - EAST ELEVATION - BUILDINGS 1 AND 2



1- PART 1 - ENLARGED EAST ELEVATION

- LEGEND**
- ① WINDOW TRIM
 - ② WOOD LIKE FENCE
 - ③ VINYL WINDOW
 - ④ DECORATIVE SHUTTER
 - ⑤ FIBRE CEMENT SIDING
 - ⑥ SHINGLE ROOF
 - ⑦ WOOD TRELLIS

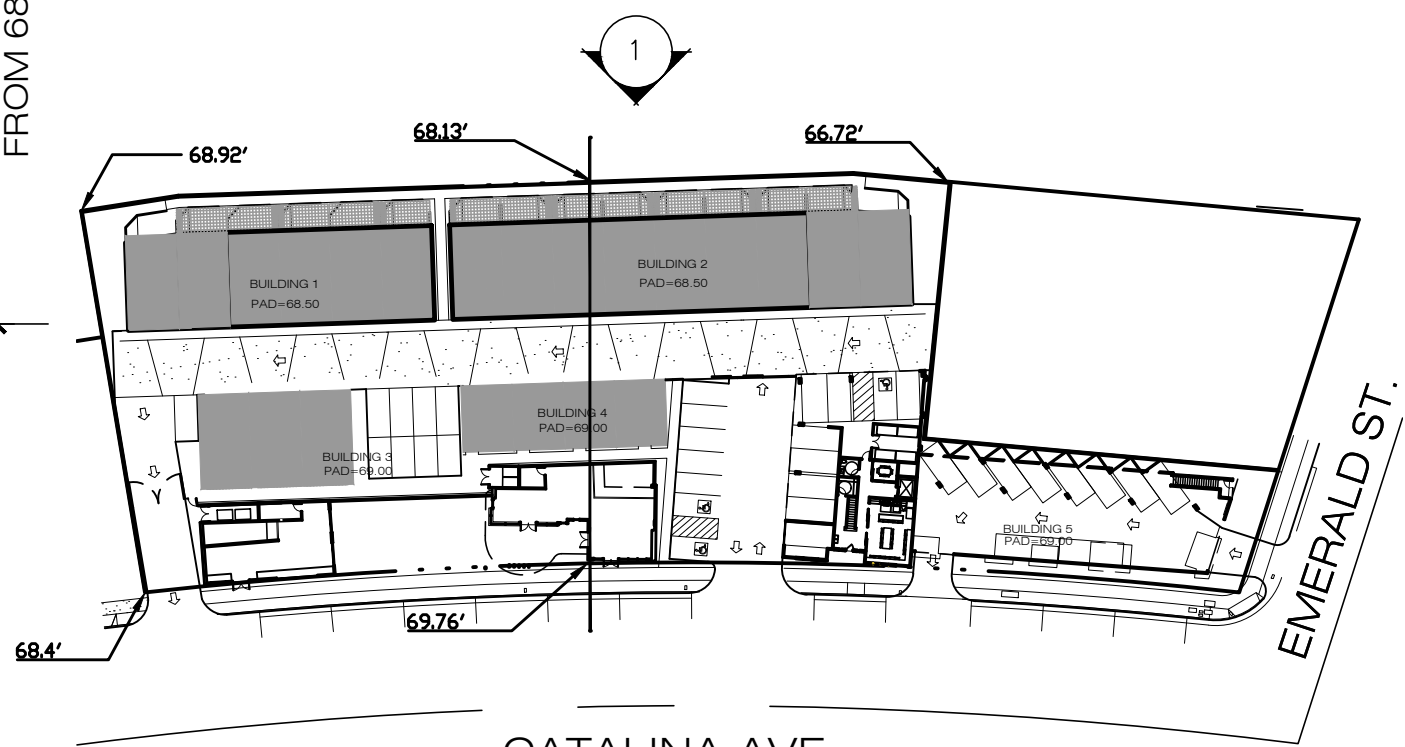

KEY PLAN

TOWNHOME ELEVATIONS

10-2.402 Definitions. (33) "Building height" or "height" shall mean the vertical distance as measured continuously along a line at existing grade bisecting the width of the lot to the highest point of a building or structure, except as provided elsewhere in this chapter.



1 - EAST ELEVATION - BUILDING S1 AND 2



1 - PART 2 - ENLARGED EAST ELEVATION

- LEGEND**
- ① WINDOW TRIM
 - ② WOOD LIKE FENCE
 - ③ VINYL WINDOW
 - ④ DECORATIVE SHUTTER
 - ⑤ FIBRE CEMENT SIDING
 - ⑥ SHINGLE ROOF
 - ⑦ WOOD TRELLIS

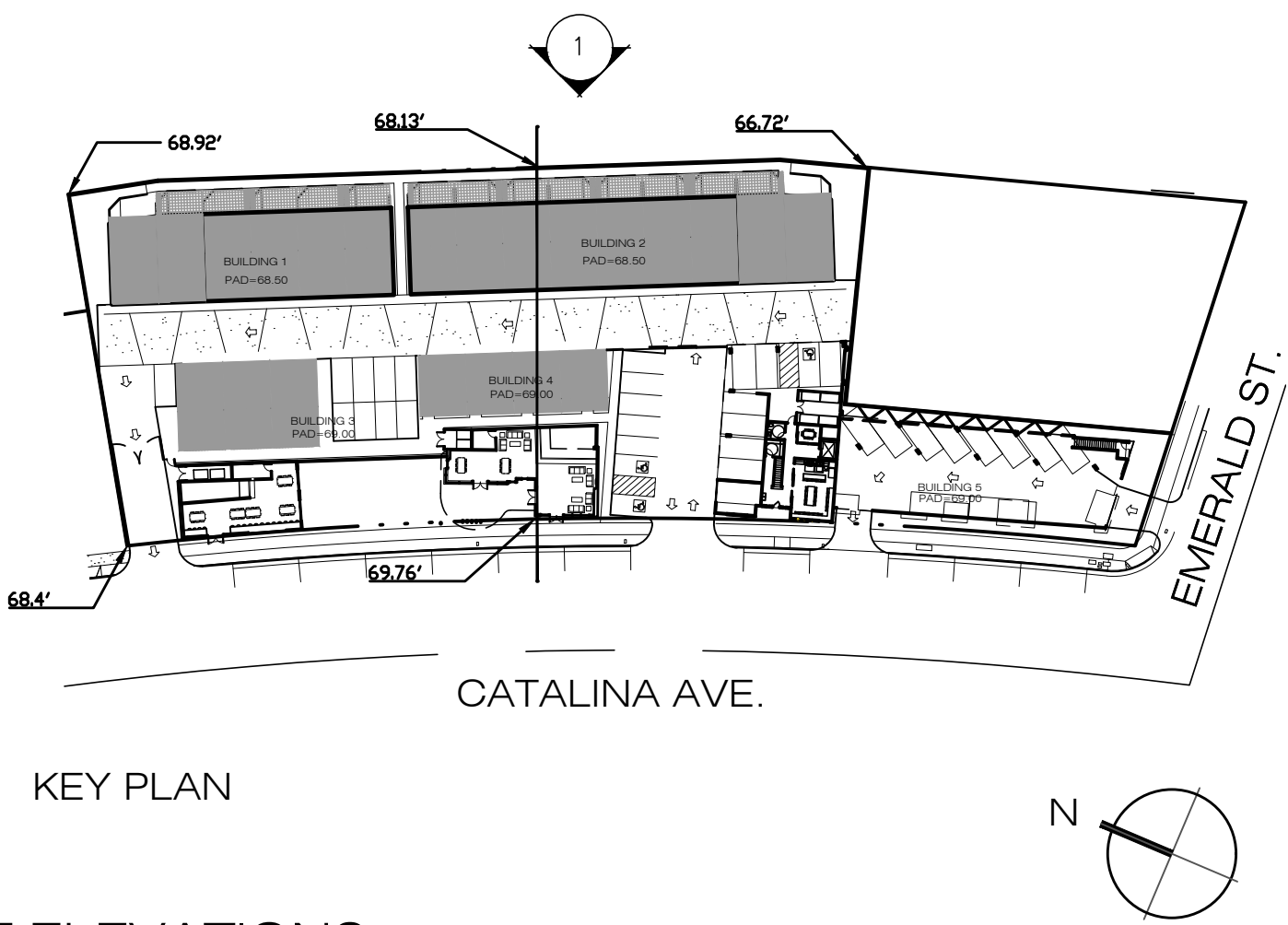

EAST ELEVATIONS

10-2.402 Definitions. (33) "Building height" or "height" shall mean the vertical distance as measured continuously along a line at existing grade bisecting the width of the lot to the highest point of a building or structure, except as provided elsewhere in this chapter.

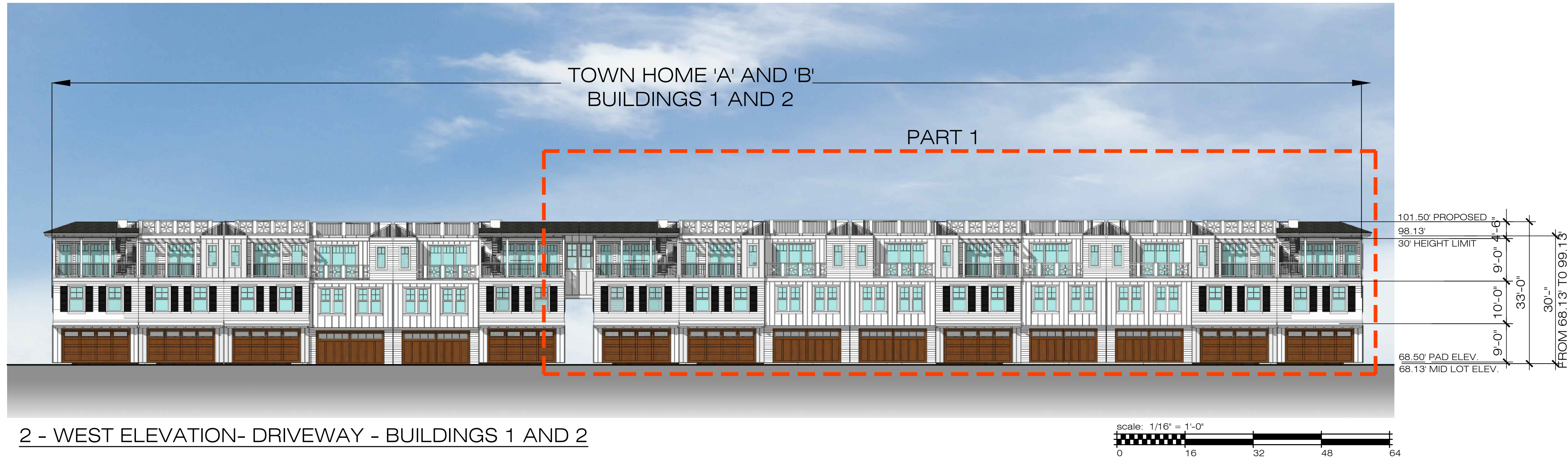

2 - WEST ELEVATION- DRIVEWAY - BUILDINGS 1 AND 2



2 - PART 1 - ENLARGED WEST ELEVATION-DRIVEWAY

LEGEND

- ① WINDOW TRIM
- ② WOOD LIKE FENCE
- ③ VINYL WINDOW
- ④ DECORATIVE SHUTTER
- ⑤ FIBRE CEMENT SIDING
- ⑥ SHINGLE ROOF
- ⑦ WOOD TRELLIS
- ⑧ METAL STAIRCASE
- ⑨ METAL RAILING
- ⑩ GARAGE DOOR
- ⑪ VINYL FRENCH DOOR

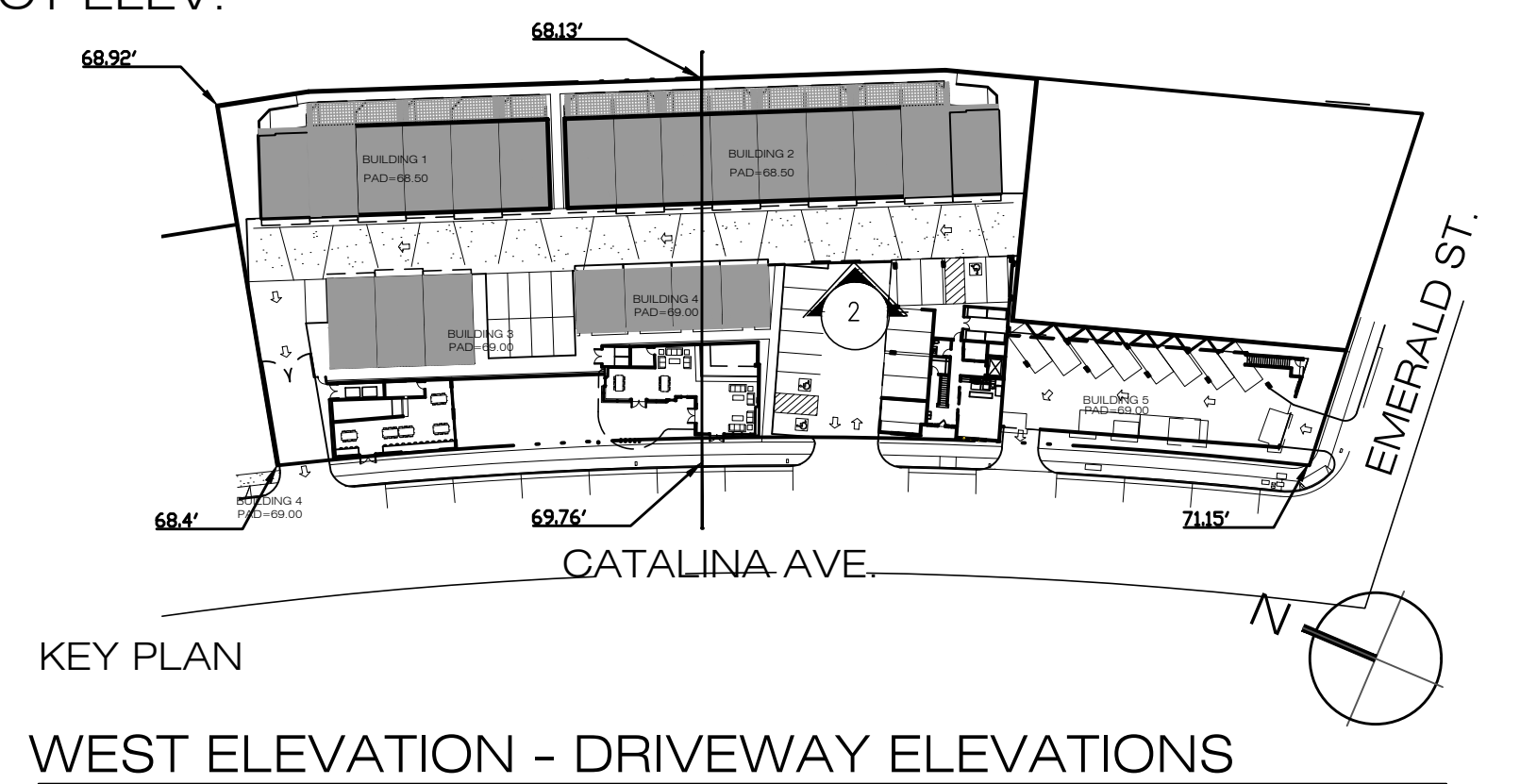

10-2.402 Definitions. (33) "Building height" or "height" shall mean the vertical distance as measured continuously along a line at existing grade bisecting the width of the lot to the highest point of a building or structure, except as provided elsewhere in this chapter.



2 - WEST ELEVATION - DRIVEWAY - BUILDINGS 1 AND 2

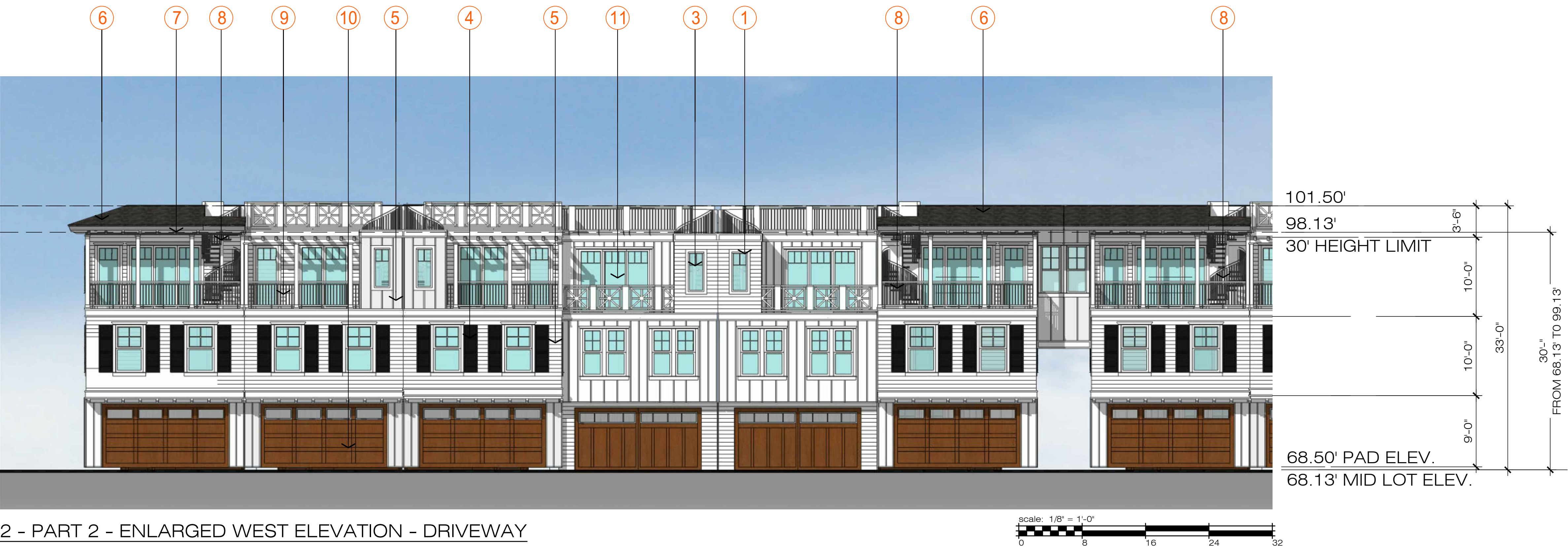

2 - PART 2 - ENLARGED WEST ELEVATION - DRIVEWAY

- LEGEND
- 1 WINDOW TRIM
 - 2 WOOD LIKE FENCE
 - 3 VINYL WINDOW
 - 4 DECORATIVE SHUTTER
 - 5 FIBRE CEMENT SIDING
 - 6 SHINGLE ROOF
 - 7 WOOD TRELLIS
 - 8 METAL STAIRCASE
 - 9 METAL RAILING
 - 10 GARAGE DOOR
 - 11 VINYL FRENCH DOOR

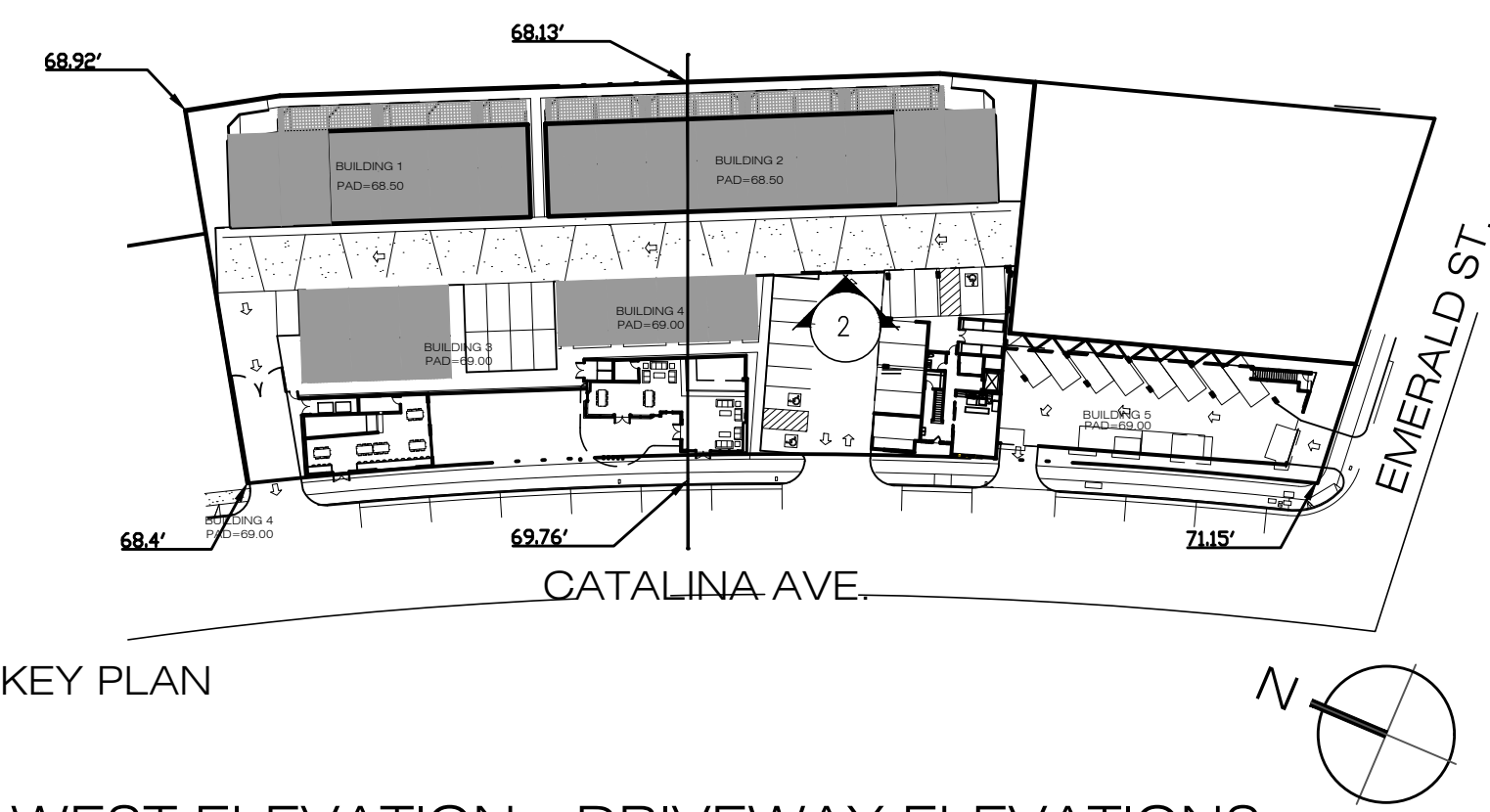

WEST ELEVATION - DRIVEWAY ELEVATIONS

10-2.402 Definitions. (33) "Building height" or "height" shall mean the vertical distance as measured continuously along a line at existing grade bisecting the width of the lot to the highest point of a building or structure, except as provided elsewhere in this chapter.

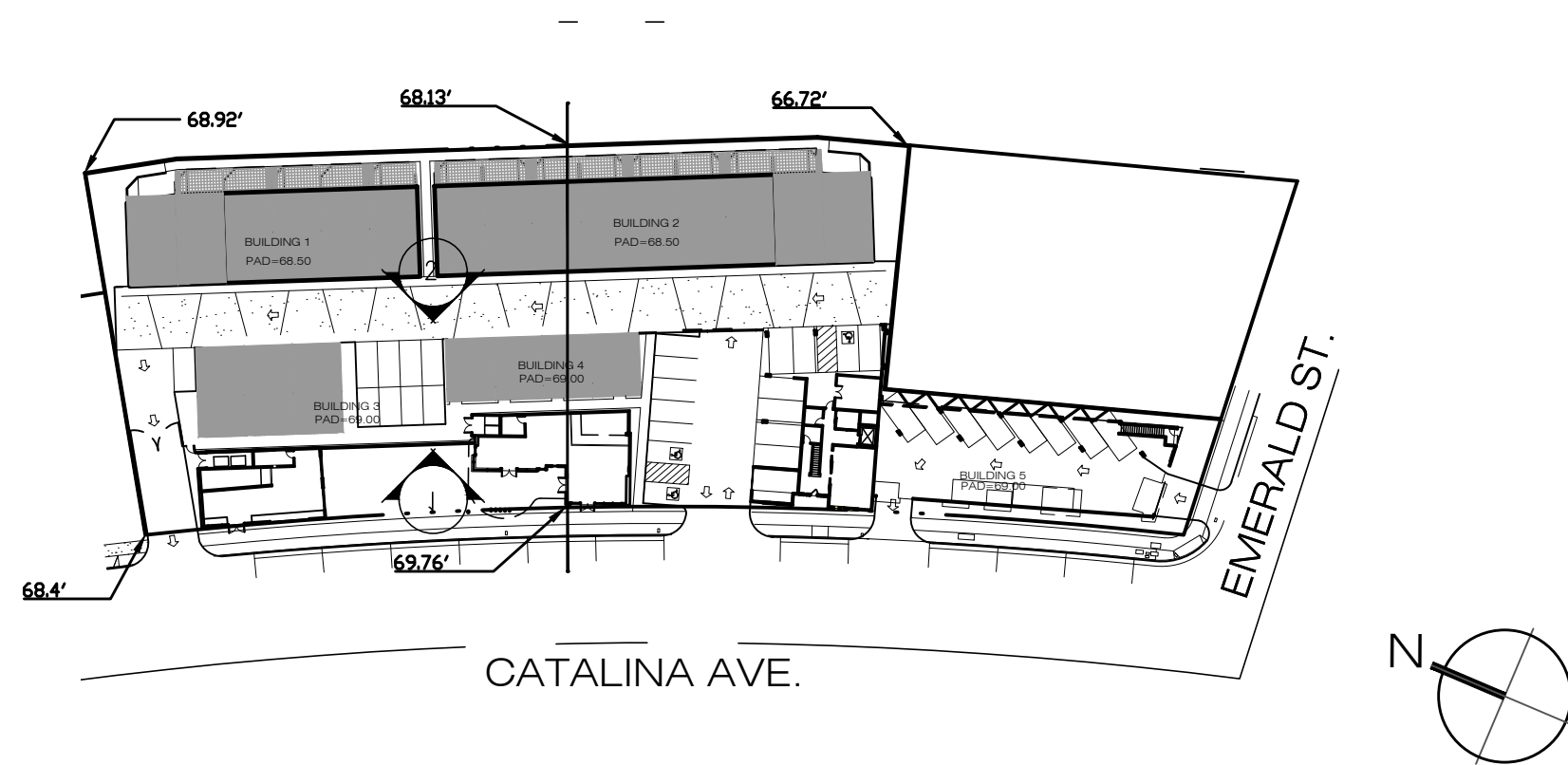
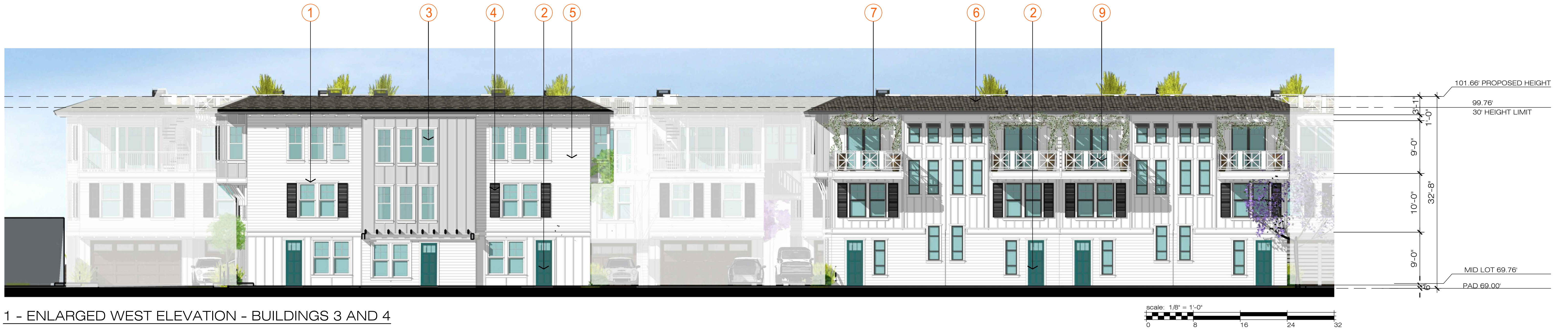

LEGEND

- ① WINDOW TRIM
- ② VINYL FRENCH DOOR
- ③ VINYL WINDOW
- ④ DECORATIVE SHUTTER
- ⑤ FIBRE CEMENT SIDING
- ⑥ SHINGLE ROOF
- ⑦ WOOD TRELLIS
- ⑧ GARAGE DOOR
- ⑨ METAL RAILING
- ⑩ SCREEN

TOWNHOMES 'C', 'D' AND 'F' ELEVATIONS