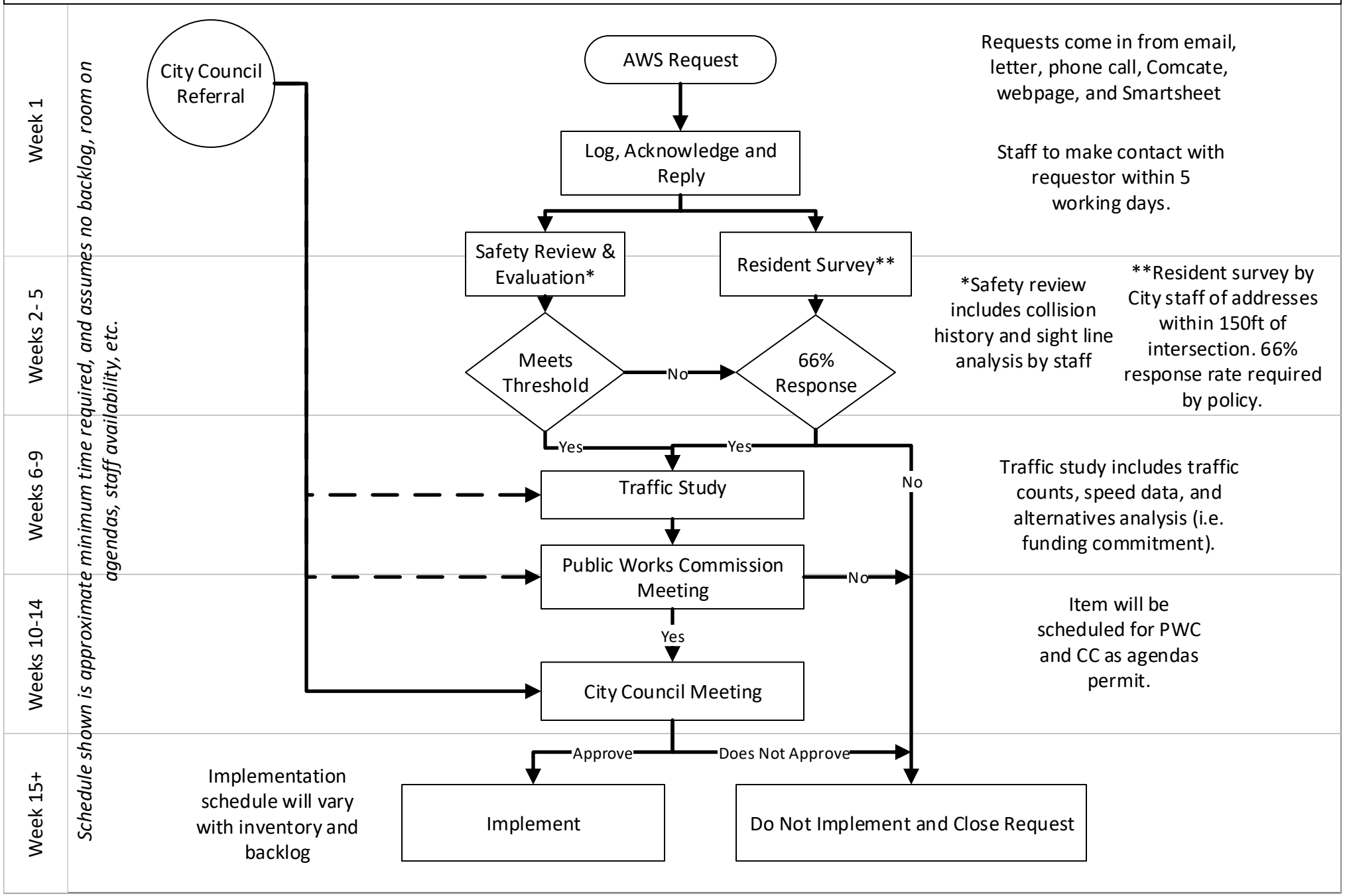All-way Stop (AWS) Request Flow Chart